The Jewish Chronicle

THE ORGAN OF BRITISH JEWRY — INCORPORATING THE "JEWISH WORLD"

One Hundred and Seventh Year — Established November 1841

No. 4,100 [Regd. as a Newspaper] — Friday, November 21, 1947—Kislev 8, 5708 — Price: 4d.

PALESTINE DECISION IMMINENT

Final Stages of United Nations Discussions

The United Nations discussions on Palestine are nearing their climax. Within the next few days, the General Assembly will have received the recommendations of the U.N. *ad hoc* committee on Palestine and will vote upon partition. A two-thirds majority of the member-States actually voting is necessary before any proposals can be adopted.

Following the British Government's declaration that they would evacuate Palestine by August 1, the partition sub-committee has agreed that the Mandate should be laid down on or before that date, and that Jewish and Arab States should be set up not later than October 1. A United Nations Commission, comprising the representatives of five smaller powers, is recommended, to supervise the implementation of partition. Jerusalem is to be placed under a special international regime, and proposals have been made for substantial Jewish immigration by February 1.

BAPTISM OF JEWISH WAR ORPHANS

Dayan Swift's Protest

[*By a* JEWISH CHRONICLE *Reporter*]

Jewish war orphans in Europe are still being baptised into the Christian faith without the previous knowledge or consent of their legal guardians, it was stated by Dayan M. Swift at a meeting of the Commission on the Status of Jewish War Orphans in Europe on Thursday of last week. (Lord Gorell acts officially as guardian of war orphans who are not otherwise protected). Dayan I. Grunfeld presided at the meeting, which was held at 37/38, Mitre Street, London.

Dayan Swift pointed out that this action was being taken despite the fact that the Archbishop of Canterbury had condemned it. It was a very serious situation, and created a crisis in the whole movement. The matter was to be raised by Mrs. Roosevelt at the Commission of Human Rights at U.N., of which she was Chairman.

The Catholic Attitude

Catholics had always maintained, Dayan Swift went on, that in the vast majority of cases of Jewish children in convents and similar institutions, consent to baptism had been given by the next-of-kin. If that were indeed the case, all their efforts must be of no avail. He read a letter from Bishop Craven, which stated:

"The Catholic Church never receives converts under the age of 21 unless permitted to do so by the parents or the legal guardian. Nevertheless, the most scrupulous regard is had to the conscience, peace of mind, and peace of soul of the would-be convert, and in cases where there are no parents or legal guardian available and the young person is obviously sincere and urged by his or her own conscience to ask for admission to the Catholic Church, the application for admission would be most sympathetically considered."

Continued on page 17

REFUGEE PROBLEM AND BRITAIN

[*By a* JEWISH CHRONICLE *Reporter*]

Great Britain had taken the initiative at the United Nations meeting on the question of refugees, it was claimed by Mr. C. P. Mayhew, Under-Secretary of State for Foreign Affairs, when he spoke of his impressions of Lake Success at the Central Office of Information, Russell Square, last week.

There were still nearly one million refugees who were the responsibility of I.R.O. The I.R.O. had not yet formally come into being and the work was being carried on by the Preparatory Commission.

Britain had taken the initiative in putting forward a resolution to solve the problem, and had been second to none in that work. They now asked that each country should report to the Secretary-General on the action it had taken to receive a share of D.P.s. Whenever refugees were mentioned at the United Nations they got certain lines of controversy. The Slavs said the problem was one of rehabilitation and not of resettlement. Then there was the Arab line on immigration to Palestine. In spite of the difficulties, the British resolution had been adopted and the prospects were good.

U.N. PROPOSALS FOR IMPLEMENTATION

[*From our Own Correspondent*]
NEW YORK

The tasks of the two sub-committees appointed by the United Nations *ad hoc* committee on Palestine to draft recommendations (1) for implementing partition in Palestine, and (2) for setting up a unitary State, were completed on Wednesday evening and their proposals are now being considered by the *ad hoc* committee prior to submission to the General Assembly, if possible, to-morrow (Saturday) for final decision.

Special Regime for Jerusalem

Sub-committee One (the partition sub-committee), whose work ended in an atmosphere of mutual co-operation, decided to recommend that the Jerusalem area should be placed under a special international regime for a period of at least ten years. It is to be governed and policed by non-Palestinians. Both Jews and Arabs are eligible for service, provided they are not Palestinian citizens.

The area outside the city is to have autonomous government but will be subordinate to the city proper. Jerusalem itself is to be demilitarised and there will be an administering authority to protect the religious places.

The U.S.A. delegation has reserved the right to bring up certain questions on the Negev at the full *ad hoc* committee which has been convened.

The United Nations Commission to supervise the implementation of partition is, it is suggested, to be composed of five members representing Norway,

Continued on page 20

BOYCOTT MADNESS

[*From our Own Correspondent*]
JERUSALEM

A consignment of goods from Switzerland to Iraq was recently confiscated and destroyed at Bagdad because the 'plane had touched down at Lydda Airport in Palestine for a short time. This follows the Arab decision to boycott all goods, Jewish and foreign, coming from Palestine. An Egyptian line, asked by the company concerned to carry such freight from Palestine in the future, refused on the grounds that all goods coming from Palestine would invariably be seized and destroyed by the Iraqi authorities.

WEDDING GIFTS FOR PRINCESS

Wizo Give Grove In Palestine

A grove of 1,000 trees in the King George V Jubilee Forest is the wedding gift of the Empire Federations of the Women's International Zionist Organisation to Princess Elizabeth and Lieut. Philip Mountbatten.

A specially illuminated certificate recording the planting of the grove has been delivered at Buckingham Palace.

The forest was planted on the rocky hills of Nazareth by the Jewish National Fund in 1935. The first tree planted was a *cupressus orientalis* from Windsor Great Park given by the late King.

The Women's Zionist Federations of Great Britain, Australia, Canada, New Zealand, South Africa, Barbados, British Honduras, Jamaica, and Trinidad contributed to the wedding gift.

The Vaad Leumi sent by air on Monday their wedding present to Princess Elizabeth, cables our Jerusalem correspondent. It is an album with 50 photographs of Palestine scenes, mainly of Jewish settlement and development in the past 20 years.

Inscribed with greetings in Hebrew and English, the parchment-bound album is accompanied by a letter from Mr. I. Ben-Zvi, the President of the Vaad Leumi.

U.S. DECORATION FOR LORD ROTHSCHILD

The President of the United States has conferred, in recognition of distinguished services in the cause of the Allies, the Legion of Merit, Degree of Legionnaires on Lieut.-Col. the Lord Rothschild, Intelligence Corps, and the Bronze Star Medal on Lieut.-Col. John M. Makower.

REMEMBRANCE

Mr. Thomas Gould, V.C., laying the wreath at the foot of the Cenotaph.

REMEMBRANCE DAY CEREMONY

Ex-Service Men and Women Parade

Twelve thousand Jewish ex-Service men and women from every part of the United Kingdom, massed in solid ranks along three sides of a gigantic square on the Horse Guards Parade, last Sunday paid homage to their comrades who fell in the two world wars. The parade was inspected by Field-Marshal Lord Alanbrooke, who also took the salute.

The proceedings, which were broadcast, provided striking testimony of the loyalty and devotion of three generations of Jews to the country of their birth or adoption. The parade, the first of its kind since before the war, was carried out with dignity, martial precision, and reverence.

SEDITIOUS LIBEL ACCUSATION

Editor Acquitted

After an absence of only thirteen minutes a jury at Liverpool Assizes on Monday found James Caunt, 47, proprietor and editor of the MORECAMBE AND HEYSHAM VISITOR, "not guilty" of seditiously writing and publishing a seditious libel concerning people of the Jewish faith and race resident in Great Britain.

"A Political Prosecution"

When the foreman of the jury of seven men announced the verdict, there was a burst of applause and a cheer from the public gallery, which was instantly suppressed.

As Mr. Caunt left the court he told a reporter: "I believe that this has been a political prosecution from beginning to end, and I regard the jury's verdict as in the nature of a blow for the Government, who appear to render lip-service to the Jewish fraternity.

"I think that if the case had been first considered on its legal merits, it would not have been brought, and that it was brought in the first place was due to political pressure on the Government. Officials of the Socialist Party seem to think that anyone who criticises the Jews

Continued on page 13

BRITAIN SHELTERING WAR CRIMINAL?

Polish Allegation

[*From our Correspondent*—WARSAW]

Polish Government circles expressed "amazement" at the refusal of the British Foreign Office to hand over Dr. Wladyslaw Dehring, a Polish national listed as a war criminal by Poland, Czechoslovakia, and France.

Dr. Dehring is charged with brutal crimes against Jews and Poles, as well as other nationals in Oswiecim camp, where he worked as a surgeon. He is alleged to have been responsible for medical and surgical "experiments" on Jewish men and women.

Freed from the camp by the Nazis, he went to Italy, where he later joined General Anders' army and was taken to England. There he was detained by the British police; but he has not yet been handed over to the Polish Government, although they are said to have produced evidence of Dehring's crimes, and repeatedly asked the Foreign Office for his extradition.

JEWISH SOLDIERS OF TWO WARS

[*By* JEWISH CHRONICLE *Reporters*]

As one gazed at the magnificent turnout, little short of a marvel of organisation and military precision, one began to have some conception of the magnitude of the Jewish fighting contribution to the two wars. For those on parade represented only one in ten of the British Jews who served in fighting and ancillary units.

Here was proof, if any were needed, that the Jews of this country not only did their duty, but, as their medals and ribbons testified, acquitted themselves more than creditably.

Dignity and Discipline

By their bearing it was clear that all on the parade were alive to its solemnity and significance. The lighthearted banter and chaffing inseparable from ordinary ex-Service reunions were conspicuously absent. Instead, men and women marched and comported themselves as if they really had a purpose. They responded to the words of command of their "officers" with a keenness and snap that would not have shamed the Guards.

Several hundreds of the men and women had travelled throughout the night in order to attend the service, yet their keenness was not diminished in the slightest.

Continued on page 5

EGYPTIAN-BORN JEWS AS "ALIENS"

40,000 "Stateless"

More than 50,000 Jewish residents of Egypt, including 40,000 Egyptian-born Jews, are affected by a new law introducing severe control of foreigners and subjecting them to various restrictions, says the J.T.A. correspondent in Cairo. Under the new law, which came into force last week, not only about 10,000 foreign Jews will be subject to these restrictions, but also 40,000 Egyptian-born Jews who are classified as "stateless."

Some of the distinguished visitors. From left to right: Field Marshal Lord Alanbrooke, Col. Robert Henriques, M.B.E., Lord Reading, C.B.E., M.C.; front row: Major Sir J. Brunel Cohen, Major Edmund de Rothschild, Lord Cromwell, Brig. E. H. L. Beddington, C.M.G., D.S.O., M.C., Mr. Barnett Janner, M.P., a representative of the British Red Cross, Prof. S. Brodetsky; second row: Major Joseph Weber, S/Ldr. A. Cave, Mr. L. J. Hydleman, Mr. Raphael de Sola, Mr. Leonard Stein, Lord Justice Cohen, Col. Marcus Sieff, O.B.E.

[Other pictures on page 5

Principal Contents

SPECIAL FEATURES — PAGE

SERVING THE TRUE GOD: Sermon 7
Remembrance Day Parade .. 1, 5
£3,000 Subscribed at C.B.F. Dinner 9
Anglo-Jewish Portraits: Viscount Samuel 11
The Organisation of Ujeco: W. Frankel 11
Anti-Semitism and Zionism .. 17
Mosley to Stage "Come-Back"? 19

CORRESPONDENCE:

The Remembrance Parade: Mr. Percy Cohen; Major P. D. M. Sions; Mr. E. Barnett; Mr. L. Craig 14
"Lagging Appeals": Dr. Shifra Ernst 14
The Bayswater Society: Mr. H. Harris 14
Chief Rabbinate Conference: Mr. E. F. Iwi 14
Persecution: Mr. Arnold Lunn .. 15
"Economic Aspects of a Jewish State": Mr. L. Schalit; Mr. Leonard Stein 11
"Stigma of a Name": S. Tavroges 11
"A.J.A.'s Constitutional Changes": Mr. S. D. Temkin; Mr. D. K. Duncan 11

POINTS FROM LETTERS 15

About Books .. 11
Entertainments. 18
Incidentally .. 6
Land of Israel 6
News Abroad 8, 20
Obituary .. 15
Palestine Mvt. 8, 13
Parliament .. 5
Provincial .. 12
Social & Personal 7

The Jewish Chronicle

POST: INLAND 1½d ABROAD 1d

The **PREPAID** charge for announcements of **BIRTHS, MARRIAGES, DEATHS, Etc.** (authenticated by the name and permanent address of the sender) is a minimum of 17/6 for 30 words (or less); each extra 6 words (or less) 4/-. Personal (trade) 20 words 25/-, each extra 6 words (or less) 7/6. Family announcements **MUST** reach the Office by **FIRST POST TUESDAY** for the current week's issue (births and deaths only by first post Wednesday). Special times will be announced for holiday weeks. Only recognised quotations are accepted.

SOCIAL AND PERSONAL, minimum £4 4s up to 45 words, each extra 9 words (or less) £1 1s (no charge for heading).

Other rates: **Communal Notices, Educational, Hostels, Auctions, Property, Trade, etc., minimum** 4 lines 20/-, each extra line 5/-; Board-Residence Vacant 4 lines 17/6, 4/6 each extra line; Medical, Legal, and Public Notices, **minimum** 5 lines 30/-, each extra line 7/6; Situations Wanted, 4 lines 7/6; 1/6 each extra line; Forthcoming Events 5/- per line. Box numbers 6d. extra.

Advertisements cannot be accepted by 'phone.

THE JEWISH CHRONICLE reserves the right to omit any advertisement even if accepted and paid for, and to make any alterations deemed necessary to maintain its standards.

Annual postal subscriptions: Inland £1 1s., Abroad £1 3s 6d.; Air Mail to U.S.A. and Canada $15.

Cheques, etc., should be made payable to: **THE JEWISH CHRONICLE,** crossed, and addressed to **The Manager, The Jewish Chronicle, 88, Chancery Lane, London, W.C.2.** 'Phone: CHAncery 6381; Grams: "Jaechron," Holb. London.

Editorial Office: 28, High Street, High Wycombe, Bucks. 'Phone: High Wycombe 900. **Manchester** Northern Assurance Buildings, Albert Square. 'Phone: BLAckfriars 7567.

American Bureau: 926, Riverside Drive, New York City, N.Y. 'Phone: WAdsworth 8-2854.

BIRTHS

BELL.—A daughter (Sandra Maureen) was born on Saturday, November 15, 1947, at the Bearsted Memorial Hospital, Lordship Road, N.16, to Ruby (née Collins), wife of Sydney Bell, 24, Lampard Grove, London, N.16.

BOXER.—On Sunday, November 16, at The Gables Nursing Home, Horley, to Ann (née Press), wife of Samuel Boxer, "Roslyn," Fairfield Avenue, Horley, Surrey, a daughter.

FRANKLIN.—On November 8, 1947, to Isaac and Ada Franklin, 46, Cumberland Street, Macclesfield, the precious gift of a son (Maurice Lionel).

FURNELL (Futrofsky).—On November 10, 1947, a son (Malcolm Maurice) was born to Sheila, wife of Max Furnell, 20, Sandringham Gardens, N. Finchley, N.12 (a darling brother for David and Samuel Alan).

GOLDBERG.—On November 13, 1947, at Doncscourt Nursing Home, Manchester, 16, to Frimette, wife of the Rev. P. Selvin Goldberg, a son.—14, Hanover Gardens, Broughton Park, Manchester, 7.

GOODMAN.—A daughter (Jennifer Margaret) was born on Monday, November 17, 1947, at the Maxwell Nursing Home, Edgware, to Sylvia (née Arnold), wife of Louis Goodman, of 32, Parkside Drive, Edgware.

GREENBAUM.—On November 14, 1947, at Downham Nursing Home, Wraysbury, to Cissie (née Goodman), wife of Joe Greenbaum, 296, London Rd., Staines, a darling daughter (Judith Andrea).

HERMAN.—A son (Stephen Howard) was born on November 6, 1947, at Chase Bank Nursing Home, Southgate, to Marie and Samuel Herman (a brother for John and Ruth).—51, Burleigh Gdns., Southgate, N.14.

MORRIS.—A daughter (Frances Elaine) was born on November 14, 1947, to Sylvia (née Saxe), wife of Harry Morris, 28, Edenfield Road, Prestwich, Lancs. First grandchild for Mr. and Mrs. Myer Saxe.

MUSIC.—A daughter (Jill Alison) was born on November 7, 1947, in the Lindo Wing, St. Mary's Hospital, Paddington, to Abigail, wife of Leslie Music, of 74, Northways, Swiss Cottage, N.W.3.

ROSE (Rosenfeld).—On Tuesday, November 11, 1947, at Middlesex Hospital, London, a darling daughter (Jacqueline Ingrid), to Lily (née Moss), wife of Sydney Rose, of 9, Stamford Hill Mansions, London, N.16. First grandchild for Mr. and Mrs. N. Davidson and Mr. and Mrs. W. Moss, first great-grandchild for Mrs. Pessa Moss and Mr. and Mrs. S. Gubler, and another great-grandchild for Mrs. S. Grainick.

ROVNICK.—A daughter was born on Sunday, November 16, 1947, at Stanboroughs Hydro, Garston, Watford, to Doris (née Hersborn), wife of Joseph Rovnick, of Coleman House, Clarendon Road, Watford, Herts.

SAMUELS.—A son (Howard Anthony) was born on November 12, 1947, at Crumpsall Hospital, to Anne (née Cohen), wife of Morley Samuels, 15, Mountside Crescent, Prestwich, Lancs.

SOUTHERN.—On November 10, 1947, at Queen Charlotte's Maternity Hospital, to Elizabeth (née Raphael), wife of Dr. E. M. Southern, M.R.C.S., D.R.C.O.G., a daughter (Judith Helen).

TRESMAN CAMINER.—On November 12, 1947, at Parsons Green, to Joyce and David Tresman Caminer, a daughter (Lesley).

BARMITZVAH

BREST.—Michael, eldest son of Mr. and Mrs. Percy Brest, of 69, Markmanor Avenue, E.17, will read a portion of the law on Saturday, November 22, 1947, at Boundary Road Synagogue, E.17.

INDECH.—Asher, elder son of the Rev. Jonah and Mrs. Indech, 44, Methuen Road, Bournemouth, will read the Sidra and Haftara פרשת וישכח at the Bournemouth Synagogue on Sabbath, November 29, 1947.

LEVINE.—Raphael, son of Mr. and Mrs. S. Levine, of 6, Doonfoot Road, Ayr, will read Maftir at the Great Synagogue, South Portland Street, Glasgow, on Saturday, November 29, 1947.

MILLER.—Geoffrey, eldest son of Mr. and Mrs. Alf. Miller, of 15, Rayleigh Avenue, Westcliff-on-Sea, will read Maftir and Haftara at Southend and Westcliff Synagogue, Alexandra Road, on Saturday, November 22, 1947. He is a grandson of Mrs. Annie Yeslowitch and the late Mr. Joseph Yeslovitch, also the late Mr. and Mrs. Aaron Miller, of Romford Road, Forest Gate.

Barmitzvah—*(Continued)*

MILLER.—Malvern Maurice, elder son of Mr. and Mrs. Sidney Miller, of 92, Forburg Road, N.16, will read Maftir and Haftara at Stamford Hill Beth Hamedrash, Lampard Grove, N.16, on Saturday, November 29, 1947.

SANK.—Allen, only son of Mr. and Mrs. Mark Sank, 58, Park Drive, Winchmore Hill, N.21, will read a portion of the law and Maftir at Palmers Green and Southgate Synagogue, Brownlow Road, N.11, on Saturday, November 22, 1947.

WINE.—Robert, elder son of Mr. and Mrs. Abe Wine, 61, Grosvenor Square, Dublin, will read a portion of the Law at Grosvenor Road Synagogue on Saturday, November 29. Relatives and nearest friends cordially invited to Kiddush in Synagogue.

ENGAGEMENTS

ALBERT : COHEN.—The engagement is announced of Estie ("Bobba"), only daughter of Mrs. S. Albert (Sadie Port) and the late Mr. H. Albert, of 56, Stepney Green Dwellings, London, E.1, to Frank, son of Mr. and Mrs. S. Cohen, of 18, Fairfield Road, London, E.3.

BLOCH : TOBIAS.—The engagement is announced of Barnet, youngest son of Mr. and Mrs. J. Bloch, of "The Clifford," Bath Street, Southport, to Betty, daughter of Mr. and Mrs. L. Tobias, 6, Balmeg Avenue, Giffnock, Glasgow.

BLOOM : BRIGHT.—The engagement is announced of Evelyn, youngest daughter of Mr. and Mrs. G. Bloom, of 33, Wilberforce Road, N.4, to Max, youngest son of Mr. and Mrs. I. Bright, of 2a, Purley Parade, Purley, Surrey.

COHEN : GOLDMAN.—Mr. and Mrs. N. Cohen, 23, Ivy Road, Bolton (formerly of Leeds), have pleasure in announcing the engagement of their only daughter, Maisie, to Abe, second son of Mr. and the late Mrs. D. Goldman, 210, Chorley Old Road, Bolton. American papers, please copy.

DAVIS : ROSEN.—The engagement is announced of Angel, second son of Mrs. and the late Mr. Jack Davis, of 225, Burdett Road, E.14, to Lily, younger daughter of Mrs. and the late Mr. Mark Rosen, of 14, Jubilee Mansions, E.1.

DIAMOND : BAROUH.—The engagement is announced of Esther, youngest daughter of Mrs. E. Diamond, of 156, Ralph Road, Shirley, Birmingham (late of Greenhill Road, Manchester, 8), to Albert, second son of Mr. and Mrs. Barouh, 27, Boulevard de Cessole, Nice, France.

DOBSON : AIRLEY.—The engagement is announced of Sara, younger daughter of Mrs. and the late Mr. Dobson, of 21, Bellott Street, Manchester, 8, to Willie, son of Mr. and the late Mrs. Airley, 68, Wellington Street, Salford, 7.

GOULD : KATZ.—The engagement is announced of Muriel, younger daughter of Mrs. and the late Mr. Percy Gould, 55, Norton Road, Leeds, 8, to Hyman, son of Mrs. and the late Mr. M. Katz, 4, Saville Drive, Leeds, 7.

GUEST : WISEBERG.—The engagement is announced of Arthur Guest, M.A., M.D., M.R.C.P., elder son of Mr. A. H. Guest, and the late Mrs. Guest, of 17, Beaufort Road, Edgbaston, Birmingham, to Joyce Wiseberg, M.B., Ch.B., daughter of Mr. and Mrs. C. Wiseberg, of 688, Washwood Heath Road, Ward End, Birmingham.

HAAS : JARETZKI.—The engagement is announced of Mr. Kenneth Haas, the elder son of Mrs. Jenny Haas and the late Mr. Adolf Haas, of 4, Fairfax Road, London, N.W.6, to Eve B. Jaretzki, only daughter of Mr. and Mrs. H. S. Jaretzki, of 51, Fitzjohns Avenue, London, N.W.3.

HECHT : DEFRIES.—The engagement is announced of William, only son of the late Mr. and Mrs. Hecht, of Vienna, and nephew of Mr. and Mrs. Freedman, of 131, High Street, Walthamstow, to Anne, only daughter of Mr. and Mrs. A. Defries, of 173, Vicarage Road, Leyton.

KLEINER : HAYMAN.—The engagement is announced of Martin (Sonny) Kleiner, of 230a, Station Road, Edgware, Middlesex, younger son of the late Mr. and Mrs. Isaac Kleiner, to Rita, younger daughter of Mrs. Ada Hayman, of 5, Flanders Mansions, Chiswick, W.4, and the late Mr. Philip Hayman.

LAZARUS : FINESILVER.—The engagement is announced of Anita, daughter of Mr. and Mrs. J. Lazarus (Mitchell), of 19, Leyden Street, E.1, to Alf, son of Mrs. B. Finesilver and the late Mr. M. Finesilver, of 25, Retreat House, Hackney, E.9.

LEVITT : JACOBSON.—The engagement is announced of Walter (Wally), youngest son of Mr. and Mrs. Levitt, 97, Granby Street, Liverpool, to Renee, only daughter of Mr. H. Jacobson, Holywell, N. Wales.

LEWIS : LIPFRIEND.—The engagement is announced of Charles, younger son of Mrs. and the late Mr. A. Lewis, of 23, Ickburgh Road, E.5, to Lily, younger daughter of Mrs. and the late Mr. I. Lipfriend, of 127, Osbaldeston Road, N.16.

LOVATT : ROSE.—The engagement is announced of Hilda Beatrice, daughter of Mr. and Mrs. J. D. Lovatt, 54, St. Andrew's Drive, Pollokshields, Glasgow, S.1, to Joel C., younger son of Mrs. A. Rose, 67, Glenapp Street, Pollokshields, Glasgow, S.1.

LYONS : WISE.—The engagement is announced of Morris, son of Mrs. J. Lyons and the late Mr. J. Lyons, of 43, Brady Street, E.1, to Eunice, only daughter of Mr. and Mrs. M. Wise, of 70, Lingwood Road, E.5.

MYERS : ISAACS.—The engagement is announced of Rita, younger daughter of Mr. and Mrs. Lewis Myers, of 587, High Road, Leytonstone, to Sam, only son of Mr. and Mrs. Bernard Isaacs, of 10, Linscott Road, Clapton. Reception at Hotel Central, November 23, 1947. (Family only.)

ROSENBERG : MORRIS.—The engagement is announced of Leslie, son of Mrs. S. Rosenberg, of 36, Cowper Street, Leeds, 7, to Leah, eldest daughter of Mr. and Mrs. S. Morris, of 8, Munn Lane, Manchester, 9.

ROTHMAN : SYDOR.—The engagement is announced of Sylvia, only daughter of Mr. and Mrs. D. Rothman, of 337, Amhurst Road, to Frank, eldest son of the late Mr. and Mrs. D. Sydor, of Lublin, Poland.

SHAER : FELDMAN.—The engagement is announced of Harry (Keva), the younger son of the late Mr. and Mrs. S. Shaer, of 61, Sydner Road, N.16, to Betty, only daughter of Mr. and Mrs. L. Feldman, of 319, Amhurst Road, N.16.

SIMONS : CENDER.—The engagement is announced of Emanuel (Manny), the eldest son of Mr. and Mrs. Simons, of 56, Harold Road, Upton Park, E.13, to Lena, the eldest daughter of Mrs. M. Cender and the late Mr. J. Cender, of 29, Chaucer Road, Forest Gate, E.7. American papers, please copy.

Engagements—*(Continued)*

SOLOMONS : KOSTICK.—The engagement is announced of Joan, elder daughter of Mr. and Mrs. A. Solomons, 4, Ickburgh Road, E.5, to Jack, youngest son of Mr. and Mrs. A. Kostick, 38, Darenth Road, N.16.

VERBY : COHEN.—The engagement is announced of Murray, younger son of Mrs. B. Rossen and the late Mr. B. Verby, of 4, Deans Court, Brook Avenue, Edgware, to Joyce, only daughter of Mr. and Mrs. Moss Cohen, of 32, Mowbray Road, Edgware, Middlesex.

WILLS : BILESKI.—The engagement is announced of Leslie, only son of Mr. and Mrs. H. Willis, 29, Fairfax Road, Bedford Park, W.4, to Eva, youngest daughter of Mrs. Maria Bileski and the late Dr. James Bileski, of Berlin.

ZEFFERTT : LEVY.—The engagement is announced of Herman, eldest son of the Rev. M. and Mrs. Zefferti, of 52, Rectory Square, E.1, to Freda, only daughter of Mr. and Mrs. I. Levy, of 11, Poet's Road, N.5.

Mr. and Mrs. Maynard, Southport, wish to state that the engagement of their daughter, Ruth, to Mr. Cecil Levene, of Stockport, has been annulled.

Mr. and Mrs. N. Shapiro, 10, The Grove, Finchley, N.3, announce that the engagement of their daughter, Beatrice, to Mr. Sidney Jacobs, of Glasgow, has been terminated.

FORTHCOMING MARRIAGES

BRETT : KAHAN.—The marriage will be solemnised at Jubilee Street Synagogue, E.1, on Sunday, November 23, 1947, at 2 p.m., of Edith, eldest daughter of Mrs. and the late Mr. A. Brett, of 419, Evelyn Street, Deptford, to Bernard, son of Mr. and the late Mrs. C. Kahan, of 11, Grove Dwellings, Mile End.

ELIAS : EISEMANN.—The marriage of Rabbi Joseph Elias, only son of Dr. Markus Elias, of 64, W. 108th Street, New York, to Miriam, youngest daughter of Mr. and Mrs. Heinrich Eisemann, of 102, Clive Court, Maida Vale, London, W.9, will be solemnised on Sunday, November 30, 1947. Ceremony 2 p.m., Reception 2.30-4.30 p.m. at 10, Shire Hall Lane, N.W.4. All friends are heartily invited.

GLUCKSTEIN : COLEMAN.—The marriage of Sylvia, only daughter of Mr. and Mrs. J. Gluckstein, 17, Beaumont Court, Clapton, E.5, to Maurice, son of Mr. and Mrs. S. Coleman, of 109, Darenth Road, N.16, will be solemnised at the Hackney Synagogue, Brenthouse Road, on Sunday, November 23, 1947, at 3 p.m.

GOLDMAN : CAPLOVITCH.—Mr. and Mrs. A. Goldman, 89, Hampton Road, Forest Gate, wish to announce the marriage of their only daughter, Pauline, to Irving, only son of Mr. and Mrs. Caplovitch, of Montreal, Canada. The marriage will be solemnised in Montreal by Rabbi M. Myers on November 30, 1947.

SHAYNE : MICHAELS.—Mr. and Mrs. Martin L. Shayne, of New York, announce the marriage of their son, Kenneth, to Augusta, daughter of Mr. H. Michaels and the late Mrs. Bessie Michaels, of Hackney, London, will be solemnised on Sunday, November 23, 1947, in New York.

MARRIAGES

MALIN : ZUCKERMAN.—On November 16, at Congregation Chovevei Torah, Brooklyn, Joyce, daughter of Mr. and Mrs. E. Malin, 46, Picton Street, Bristol, to Abraham, son of Mr. and Mrs. Zuckerman, 563, Howard Avenue, Brooklyn, U.S.A.

SILVER WEDDINGS

ANGEL.—Mr. and Mrs. M. Angel, 71, Broadfield Avenue, Edgware, announce the 25th anniversary of their marriage, which was solemnised at Philpot Street Great Synagogue, on November 22, 1922. The Rev. Mr. Adelman officiated. Celebrations will take place at West Central Rooms (Folman's) on November 23, 1947.

COHEN.—Mr. and Mrs. Joseph Cohen (Hilda Pomeransky) have pleasure in announcing their Silver Wedding on Saturday, November 22, 1947.—33, Penshurst Gardens, Edgware.

MORRIS.—Mr. and Mrs. M. Morris (Netta Goldberg) celebrate the 25th anniversary of their marriage, which was solemnised on Wednesday, November 22, 1922, at Hencage Road Synagogue, Grimsby.—3, Parkside Avenue, Leicester Road, Salford, 7.

PINSKER.—Mr. and Mrs. Philip Pinsker (Rebecca Boom) are happy to announce the 25th anniversary of their marriage, which was solemnised at the Bethnal Green Synagogue on November 19, 1922.—54, Rutland Park Mansions, Willesden Green, N.W.2.

RAPAPORT.—Mr. and Mrs. Lou Rapaport, 38, Carisbrooke Drive, Southport, have pleasure in announcing the celebration of their Silver Wedding on Saturday, November 22.

GOLDEN WEDDINGS

WEINSTEIN.—Mr. and Mrs. Joseph Weinstein have pleasure in announcing the 50th anniversary of their marriage, which was solemnised at New Road Synagogue on November 24, 1897.—55, Vernon Rd., Leytonstone, E.11.

DEATHS

ADLER.—On Sunday נ״ כסלו (November 16) שרה (Sarah), aged 81, passed peacefully away. Dearly beloved wife of Eliezer, and devoted mother of Esther, Judah (London), Chayah, Benjamin (New York), Joir (Melbourne), Dressie, and Frieda. Deeply mourned by her husband, children, sons-in-law, daughters-in-law, grandchildren, great-grandchildren, nephews, nieces, relatives, and friends. Shiva at 16, Bewick Road, Gateshead. ת״נ״צ״ב״ה

ARENSTEIN.—On Sunday, November 9, 1947, Amelia (Milly) Arenstein passed away after a long illness. Deeply mourned by her brother, Mark Nuggin, sisters, Julia, Rae (Boxer), Laura (Levene), brothers-in-law, sisters-in-law, nephews, and nieces. May her dear soul rest in peace.

BERG.—On November 17, 1947, Sarah, dearly beloved wife of Louis Berg, passed away. Deeply mourned by her sorrowful daughters, Mrs. Gee, Mrs. Hart, Mrs. Briski, sons, Hyman, Moss, Anthony, Alexander, sons-in-law, daughters-in-law, and grandchildren. Shiva at 12a, Oakdene Park, Finchley, N.3.

BERMAN.—On Tuesday, November 11, Dr. Raphael N. Berman, of 1, Albert Bridge Road, S.W.11. Sadly missed.

Deaths—*(Continued)*

BLACK.—On Sunday, November 16, 1947, suddenly, at home, Sam. Black, a dearly beloved and devoted husband and loving father. Sadly missed by his heartbroken wife, Minnie, and dear daughters, Fay and Bleama. Also greatly missed by his brothers-in-law, sisters-in-law, relatives, and a large circle of friends. May his dear soul rest in everlasting peace.—9, Shirley Road, Cheetham Hill, Manchester, 8.

COHEN.—On Wednesday, November 12, 1947 (Marcheshvan 29, 5708), Jennie, wife of Aaron Cohen, passed peacefully away. Deeply mourned by her sorrowing husband, Max, Cissie, Isadore, Simon, Sadie, grandchild, Rita, sisters, brothers, relatives, and friends. Her goodness will remain a memory with us.—7, Merchant Street, Bow, E.3.

CRUGMAN.—On November 13, 1947, with tragic suddenness and to the inexpressible grief of all, David Crugman, dearly beloved husband of Lena (Kaufman), and devoted father of Doreen, Sylvia, and Maurice. Deeply mourned by his wife and children, sisters, Ada (Nathan), Annie (U.S.A.), Rose (U.S.A.), brothers, Louis, Solomon, Barnet (U.S.A.), mother-in-law, brothers-in-law, sisters-in-law, nieces, nephews, and a large circle of friends. His natural courtesy and ever ready smile will long be remembered by all who knew him. May his dear soul rest in everlasting peace.—102, Barndale Road, Liverpool 18.

DE ROSE.—On November 15, at 13, Ashtead Road, E.5, Helen (Nellie), beloved wife of Louis De Rose. Deeply mourned by her husband, son, Samuel, daughter-in-law, granddaughter, cousins, Alice and Sophie Perez, Rose (Mrs. Vaughan), Jewel (Mrs. D. Ross), relatives, and a large circle of friends. May her dear soul rest in peace.

HARRIS.—On Tuesday, November 18, 1947, suddenly, after an operation, Barry Lionel Harris, aged 9 years, our dearly beloved only child. Deeply mourned and for ever missed by his devoted parents, Mr. and Mrs. N. Harris, 165, Holmleigh Road, N.16. We have lost the light of our life.

HARRIS.—On Tuesday, November 18, Barry Lionel Harris, dearly beloved grandson of Mr. and Mrs. S. Barjoseph, of 5, Moresby Road, N.16.

HARRIS.—On Tuesday, November 18, after an operation, Barry Lionel Harris. For ever missed and deeply mourned by uncles, aunts, cousins, relatives, and friends. God grant him eternal rest. Beloved by all who knew him.

HOCKMAN.—On Thursday, November 6, 1947, Emma, wife of Barnett Hockman. Mourned by her daughters, Sonia (Caras), Janet (Kandler), Lila (Lang), her sons-in-law, grandchildren, and friends.—53, St. Paul's Avenue, N.W.2.

HONIG.—On Tuesday, November 18, 1947, Samuel Honig, the beloved husband of Ada, and father of Josephine, Joan, Michael, and Ruth. Deeply mourned by his son-in-law, Samuel Isaacs, intended son-in-law, Gerald Levin, relatives, and friends. Shiva at 22, Allandale Avenue, N.3.

HONIG.—On Tuesday, November 18, 1947, Samuel Honig. Deeply mourned by his brother-in-law, N. Corgan, sister-in-law, Bessie, and family.

HONIG.—On Tuesday, November 18, 1947, Samuel Honig, the dear friend of Mr. and Mrs. S. Isaacs and Estelle and Mr. and Mrs. S. Levin. Deeply mourned.

HYLANDER.—On Tuesday, November 11, Rebecca, dearly beloved and devoted wife of Harris, passed peacefully away. Deeply mourned and sadly missed by her sorrowing husband, children, and grandchildren.—29, Merrivale Avenue, Giffnock, Glasgow.

HYLANDER.—On Tuesday, November 11, Rebecca Hylander of 29, Merrivale Avenue, Giffnock, Glasgow. Deeply mourned and will be sadly missed by her sorrowing son, Jack, daughter-in-law, and grandson.—"Warwick," Wellfield Avenue, Giffnock, Glasgow.

HYLANDER.—On Tuesday, November 11, Rebecca Hylander, of 29, Merrivale Avenue, Giffnock, Glasgow, passed peacefully away. Deeply mourned and sadly missed by her sorrowing son, Bert, daughter-in-law, and grandson.—Avondale Hotel, Southport.

ISAACS.—On Sunday, November 9, 1947, our loving and ever affectionate father, Aaron Isaacs, passed away peacefully, aged 64. Deeply mourned by his daughter, Pearl, and sons, Godfrey, Isaac, and Solomon, also daughters-in-law, son-in-law, and grandchildren. We will never cease to miss him.—425, Bethnal Green Road.

ISOWITSKY.—On Friday, November 14, at 52, Cambridge Court, N.16, Clara, darling mother of Tilly Feigenblum, 20, Cambridge Court, N.16, after a long illness bravely borne. Deeply mourned by a large circle of relatives and friends. Gone but not forgotten. May her dear soul rest in peace. ת״נ״צ״ב״ה

ISOWITSKY.—On Friday, November 14, 1947, Clara Isowitsky. Deeply mourned by her sorrowing children, daughters-in-law, sons-in-law, grandchildren, great-grandchildren, relatives, and friends. May her dear soul rest in everlasting peace.—52, Cambridge Court, Amhurst Park, London, N.16.

KATTENBURG.—The Board of Directors of Kattenburgs Ltd., Manchester, regret to announce the death of their esteemed founder and chairman, J. N. Kattenburg, in his 71st year, on Monday, November 17, at his residence, Amsterdam, Holland.

LEVY.—On November 11, 1947, at Childwall Road, Liverpool, Annie Levy, wife of Sol. I. Levy. Deeply mourned by Mr. and Mrs. L. Sircus and family, Liverpool, Muriel (U.S.A.), and Pamela, darling daughter of Rex (killed in action).

LEVY.—On Tuesday, November 11, in Liverpool, Annie, the very dearly beloved and cherished sister of Charles, Bernard, and Harold Linger, and Rae Whalley, Fanny Grossman, Becke Burman, and Maud Fishel.

LIPSON.—On Saturday, November 15, Henry (Pip), passed away peacefully after a short illness. Deeply mourned by his loving wife, Eva, son, Terry, daughters, Pauline and Celia, brothers, sister, relatives, and friends. God rest his soul in peace.

ODES.—On Sunday, November 16, 1947, Barnet Odes passed away peacefully. Deeply mourned by his wife, parents, son, relatives, and friends. May God rest his dear soul in peace. Shiva at 22, Jubilee Street, E.1.

PARIPSKY.—On Monday, November 17, 1947, Deborah (Tarble) Paripsky, passed peacefully away after a long illness, dearly beloved wife of Samuel and devoted mother of William, Betty, Maurice, Michael, and Sydney. Deeply mourned by her sorrowing husband, children, son-in-law, daughters-in-law, grandchildren, sister, brothers, relatives, and friends. May her dear soul rest in everlasting peace. Shiva at 17, Shore Road, Hackney, E.9.

Deaths—*(Continued)*

PECKAR.—On November 16, 1947, at 159, Lauderdale Mansions, W.9, the Rev. Nahum Peckar, in his 81st year. Deeply mourned by his family.

POLLOCK.—On Kislev 4, 5708 (November 16, 1947), Louis Pollock, devoted husband of Celia, darling father of Myer, Michael, Saul, Hyman, and Ray, passed away peacefully at 56, Heywood Street, Manchester, 8. Deeply mourned and never to be forgotten by his sorrowing wife, sons, daughter, daughters-in-law, grandchildren, relatives, and friends. May his dear soul rest in peace.

PULMAN.—On Friday, November 14 (Kislev 1), Betsy Pulman, dearly beloved wife of Edward, passed peacefully away. Deeply mourned by her dear husband, devoted children, Percy, Fay (Mrs. Kleinman), Tessie (Mrs. Lawrence), Ruth (Mrs. Kingsley), and Sadie, daughter-in-law, Hetty, sons-in-law, grandchildren, sister, Rose (New York), brother, David, Mechutanim, and a large circle of friends. To know her was to love her. She will be for ever missed. May her dear soul rest in everlasting peace.—8, Burdett Road, Mile End, E.3.

SALTER.—On Friday, November 14, 1947, Simon Salter passed away peacefully. Deeply mourned by his loving wife, Bella, son, Arthur, daughters, Phyllis (Mrs. Gold), Ray (Mrs. Tree), sons-in-law, daughter-in-law, grandchildren, nieces, nephews, relatives, and friends. May his dear soul rest in peace. Shiva at 33, Lorne Road, Stroud Green, Finsbury Park.

SAMSON.—On Saturday, November 15, Alfred Samson, beloved husband of Elizabeth, aged 65. Deeply mourned by his wife, sons, daughters, granddaughter, son-in-law, daughters-in-law, relatives, and friends.—"The Lodge," Lauriston Road, E.9.

SHARPES.—On Monday, November 17, 1947, Dr. Harry A. Sharpes, of 38, Osidge Lane, Southgate, N.14. Deeply mourned by his loving wife, Lilian, and his daughters, Carol and Angela. May God rest his dear soul in everlasting peace.

SHARPES.—On Monday, November 17, 1947 (Kislev 4, 5708), Dr. Harry A. Sharpes (Shatz), aged 37, of 38, Osidge Lane, Southgate, N.14. Sorrowfully mourned by his mother, brothers, sisters, brothers-in-law, sisters-in-law, relatives, and friends. Deeply mourned and sadly missed.

SHARPES.—On Monday, November 17, 1947, Dr. Harry A. Sharpes, 38, Osidge Lane, Southgate, N.14. Deeply mourned by his mother-in-law, Mrs. R. Jacobs. Peace to his dear soul.

VERBOVSKY.—In cherished memory of my dear husband, Samuel Verbovsky, who passed away November 16. He will always be remembered by his loving wife.—27, Columbia Road.

VERBOVSKY.—In loving memory of our dear father, Samuel Verbovsky, who passed away November 16. Deeply mourned by all his children, Mr. and Mrs. L. Samuels and grandchildren, and Mr. and Mrs. N. Kroll.

WILKINSON.—On November 11, 1947, at a London Nursing Home, Flora Wilkinson, of 31, Viceroy Lodge, Hove, passed peacefully away. Very deeply and sincerely mourned by her daughter, Mrs. Katie Lewis, son, Louis and Leslie Sunshine, son-in-law, Harry, daughter-in-law, Adelaide, grandson, Reginald, and a large circle of friends. A woman of wonderful qualities, she will be remembered, missed, and mourned by all who knew her.

IN MEMORIAM

DIED ON ACTIVE SERVICE

GLASEL.—In loving memory of our beloved son, Fusilier William Glasel (Royal Fusiliers), who lost his precious young life in Iraq, November 15, 1942 (Kislev 6, 5703). Deeply mourned by his heartbroken parents, brother, and sisters. May his beloved soul rest in everlasting peace.—167, Green Lanes, London, N.16.

VINER.—In loving memory of my dear beloved son, Bernard Viner, killed in action, November 20, 1941. So terribly missed and longed for always. From his "Mum," "Dad," sisters, brothers, sister-in-law, brothers-in-law, nieces, and nephews.—32, Cavendish Place, Jesmond, Newcastle-on-Tyne.

WOLMAN.—In deeply treasured memory of our beloved son "Wally" Morris Lewis Wolman, killed on active service in the R.A.F., in 1943. Mourned by his parents, sisters, brothers-in-law, nieces, nephew, relatives, and friends.—76, Marlpit Lane, Coulsdon South, Surrey.

ABRAHAMS.—Treasured memories of a dearly loved husband and father, Mark Abrahams (late of Newcastle-on-Tyne), who fell asleep November 25, 1933. Always remembered.—Renée, Eric, and Gerald.

ARONOWICZ.—In loving memory of my dear husband, Dr. Owsei Aronowicz, who died in Dublin November 21, 1944. Sadly missed and always in the thoughts of his broken-hearted wife, Rachel.—24, Quantock Gardens, N.W.2.

COHEN.—In memory of our darling mother, Esther Cohen (née Costa), who died November 23, 1946. Always remembered by her children, daughter-in-law, sons-in-law, grandchildren, brother, sister-in-law, relatives, and friends. Rest in peace.

COHEN.—In devoted memory of our dear husband and father, David Cohen, who passed away December 3, 1946. Rest in peace.—67, Wolmer Gardens, Edgware.

DAVIS.—In ever loving memory of our dear husband and father, E. L. Davis, who died November 25 (Kislev 2, 1946). We who loved him will never forget.—43, Hove Manor, Hove Street, Hove.

ELKIN.—In everlasting memory of our dear husband and father, Isaac Elkin, who passed away November 7, 1945. Sadly missed and for ever in the thoughts of his wife, son, daughters, sons-in-law, and granddaughters. He is enshrined in the hearts of those who loved him. May his dear soul rest in everlasting peace.—44, Nevilles Court, Dollis Hill Lane, N.W.2.

FREEDMAN.—In loving memory of a dear husband and father, Louis Freedman, who passed away November 24, 1945. Sadly missed by his wife, Betsy, daughter, Diana, son-in-law, Joe, and grandchildren. May his dear soul rest in peace.

FUTROFSKY.—In loving memory of our devoted husband and father, Morris Futrofsky, who passed away November 13, 1945. Deeply mourned and sadly missed by his heartbroken wife, sons, daughters, sons-in-law, daughters-in-law, grandchildren, relatives, and friends. May his dear soul rest in peace.

In Memoriam—(*Continued*)

GLASS (Glassberg).—In ever loving memory of our dear wife and mother, Jane, who was taken from us Kislev 12, 5698 (November 16, 1937). Deeply mourned and never forgotten by her heartbroken husband, daughter, sons, daughter-in-law, son-in-law, grandchildren. May her dear soul rest in everlasting peace.—42, Brookside Road, Golders Green, N.W.11.

GLASSMAN.—In cherished memory of our adored only child, Harold. Sadly missed by his parents, relatives, and friends. No morning dawns, no night returns, but we think of him. May his dear soul rest in peace.—15, Lambert Road, S.W.2.

HART.—Treasured and fragrant memories of my dearly beloved mother, who left me so suddenly a year ago.—1, Eastville Avenue, N.W.11.

JONES.—In ever loving memory of Sara, devoted wife of Alexander Michael Jones, and mother of Michael, who died November 20, 1943. Always in our thoughts.

MOSS (Moscovitch).—In treasured and unfading memory of our darling husband and "Daddy," David Moss, taken from us on November 17, 1942 (Kislev 8, 5703). Always in the thoughts of his devoted wife, Ray, daughters, Sylvia and Rene, son-in-law, Jack. May his sweet soul rest in everlasting peace.—18, Lawrence Road, Hove.

MYERS.—In ever loving memory of Albert I. Myers, who died on Kislev 11, 1944.—From his wife and daughters.

REED.—In loving memory of our darling son and brother, Cyril, who died November 22, 1946. Sadly missed by his heartbroken parents, sister, Millie, brothers, Michael and Peter. God rest his darling young soul in everlasting peace.—70, Pennard Road, W.12.

ROMAIN.—In loving memory of my dear "Daddy," Joseph (Joe) Romain, who passed away November 22, 1946. Never to be forgotten and ever in the thoughts of his daughter, Sally, and son-in-law, Charles. Rest in peace.

ROSENBERG.—In cherished memory of my beloved mother, Sophie Rosenberg, who passed away November 22, 1946. Sadly missed by her sorrowing mother, daughter, son-in-law, grandchildren, and sisters. May her dear soul rest in eternal peace.—2, Wellington Court, N.W.8.

SAMPSON.—In loving and cherished memory of our dearly beloved wife and mother, Jessie, taken from us November 24, 1944. Sadly missed and always in the thoughts of her loving husband, Baron, sons, Frank and "Morty," daughters, Lila, Marie, Rene, sons-in-law, daughter-in-law, and grandchildren. May her dear soul rest in peace.—11, Graham Gardens, Luton.

SCHWARTZ.—In loving memory of my beloved wife, Rebecca Schwartz, who passed away December 2, 1943 (Kislev 3, 5704). "Not just to-day but every day we meet in memory's garden. Unforgotten, unforgettable by her devoted husband.—234, Hale Lane, Edgware.

SCHWARTZ.—In everlasting memory of our adored mother, Rebecca Schwartz, who departed from us December 2, 1943 (Kislev 3, 5704). Deeply mourned and sadly missed by her dear children and grandchildren. May her dear soul rest in everlasting peace.

SILVERSTONE.—To the beloved memory of Anne, a dearly loved mother and "grandma," who passed away November 24, 1945. For ever in our hearts.—Gerty, Benjamin, and Derek, David, Freda, and Sheila Elizabeth.

SPIELER.—In cherished remembrance of our adored mother, Adela, father, Simon, and brother, Harry, who were taken from us Kislev 8, 5692, Shevat 22, and Ellul 7, 5683, respectively. Gone from our sight, but never forgotten in our hearts. May their dear souls rest in peace.—Sadie Bash, Arnold and Phil Spieler, Rose Davidson, daughters-in-law, sons-in-law, and grandchildren, 1, Alexandra Road, Southport.

STARKE.—In ever loving memory of our beloved father, Samuel Starke, who passed away November 21, 1944.

SUPPER.—Isaac Supper passed away on November 20, 1943. His memory will always remain loved and cherished by his daughter, Gertrude.

WINTERMAN.—In ever cherished memory of our dear father, Morris Winterman, who passed away November 17, 1942, and brother Harry Winterman, December 24, 1939. Always remembered by Martha, Alec, Bella, and family.

WOLFSON.—In loving and cherished memory of our dear mother, Necha Sarah Wolfson, who departed to life eternal, Kislev 12, 5705 (November 27, 1944) זכרונה לברכה עליה השלום. Ever sadly missed by her children, grandchildren, relatives, and friends.

WOLFSON.—In loving and cherished memory of our dear father, Solomon Wolfson, J.P., who departed to life eternal, on Friday, Kislev 15, 5702 (December 5, 1941). Ever sadly missed by his children, grandchildren, relatives, and friends. זכרונו לברכה עליו השלום

MEMORIAL STONES

SUNDAY, NOVEMBER 23

BLOOM.—The tombstone in loving memory of our darling parents, Solomon and Miriam Bloom, and a tablet to the loving memory of Albert Anglo, our beloved son and nephew, will be consecrated on Sunday, November 23, 1947, at Edmonton Cemetery at 2 p.m. Will relatives and friends please accept this as the only intimation.—16, Sunset Road, S.E.5.

CIBULIA.—The memorial stone in loving memory of the late Mrs. Rebecca Cibulia will be consecrated at Streatham Cemetery on Sunday, November 23, at 2.30 p.m. prompt. Will all friends please accept this as the only intimation.

COHEN.—The memorial stone in loving memory of the late Lewis Cohen (late of Beckton Road, Canning Town) will be consecrated at Edmonton Cemetery on Sunday, November 23, 1947, at 2.30 p.m.—1, Cedra Court, Cazenove Road, N.16.

DONN (Dobzinetz).—The memorial stone in memory of the late Barnett Donn will be consecrated at the Edmonton Cemetery on November 23, 1947, at 1.30 p.m.

FORSHMAN.—The memorial stone in memory of the late Rachel Forshman, of Caterham, will be consecrated on Sunday, November 23, 1947, at 1.30 p.m., at the Edmonton Cemetery, Montague Road. Conveyances will leave 54, Chardmore Road, N.16, at 1 p.m. prompt.

GOLDBERG.—The memorial stone in loving memory of the late Peter (Pizer) Goldberg will be consecrated at Marlow Road Cemetery, East Ham, on Sunday, November 23, at 3 p.m. Relatives and friends please accept this as the only intimation.—49, Holders Hill Avenue, Hendon, N.W.4.

Memorial Stones—(*Continued*)

HARRIS.—The memorial to Montague Harris (late of 10, Phillimore Gardens, N.W.10) will be consecrated at the United Synagogue Cemetery, Beaconsfield Road, Willesden, on Sunday, November 23, at 12 noon. Relatives and friends, please accept this as the only intimation.

LANZETTER.—The memorial stone in loving memory of the late Fanny Lanzetter, of Bolton, will be consecrated at Blackley Cemetery, on Sunday, November 23, at 11 a.m. Afterwards, a tablet will be unveiled in the Home for Aged and Needy Jews, 108, Scholes Lane, Heaton Park, Manchester.

MARIN.—The memorial stone in loving memory of our dear husband and father, the late Louis Marin, will be consecrated at Marlow Road Cemetery on Sunday, November 23, at 11 a.m.

MICHAELS.—The memorial to the late Mrs. Rose Michaels will be consecrated on Sunday, November 23, 1947, at 11.30 a.m. at the Willesden Cemetery.—12, Eastside Road, Golders Green, N.W.11.

NEMENCHINSKY (Newman).—The memorial stone in loving memory of our dear mother, Zipa Nemenchinsky, will be consecrated at Edmonton Cemetery on Sunday, November 23, 1947, at 11.30 a.m.

RAYMAN.—The memorial to the loving memory of Julius Rayman will be consecrated at Willesden Cemetery, on Sunday, November 23, at 11.30 a.m.

REDMAN.—The consecration of the memorial stone in loving memory of the late Joseph Redman will take place at Edmonton Cemetery on Sunday, November 23, at 3 p.m.

TOFF.—The memorial stone in loving memory of the late Millie Toff will be consecrated at Marlow Road Cemetery on Sunday, November 23. Only intimation.

WEINBERG.—The consecration of the memorial stone in loving memory of the late Fanny Weinberg will take place at Edmonton Cemetery on Sunday, November 23, at 3 p.m.

WINROOPE.—The memorial stone in cherished memory of the late Simon Winropope will be consecrated at Witton Cemeteries on November 23, 1947, at 2.30 p.m. Will relatives and friends kindly accept this as the only intimation.—80, Viceroy Close, Birmingham, 5.

SUNDAY, NOVEMBER 30

ALEXANDER.—The memorial stone in loving memory of the late Max Alexander, of 6, Stamford Brook Mansions, W.6, will be consecrated at Marlow Road Cemetery, East Ham, on Sunday, November 30, at 3 p.m. Will relatives and friends please accept this as the only intimation.

ANSELL.—The memorial stone in treasured memory of our beloved mother, Brunhilde Ansell, will be consecrated at Marlow Road Cemetery on Sundays, November 30, 1947, at 2 p.m.—All her sons, 12, West Avenue Road, Walthamstow, E.17.

BRENTMAN.—The memorial stone in loving memory of the late Mrs. Rose Brentman will be consecrated at Rainham Cemetery on Sunday, November 30, at 1.30 p.m. Conveyances will leave 9, Aldersey Gardens, Barking, Essex, at 1 p.m. Communications to Mrs. Jane Stavitsky, 9, Aldersey Gardens, Barking, Essex.

COHEN.—The consecration of the memorial in loving memory of the late Daniel, Rachel, Gertrude, and Lionel Cohen will take place at Marlow Road Cemetery, East Ham, on Sunday, November 30, at 2 p.m. Will relatives and friends please accept this as the only intimation.

HARDY.—The memorial stone in loving memory of the late Juha Hardy, of 163, Lichfield Court, Richmond, Surrey, will be consecrated at the Willesden Cemetery on Sunday, November 30, 1947, at 3 p.m.

HEITNER.—The memorial stone in loving memory of my dear wife, Sophie, will be consecrated at Streatham Cemetery on Sunday, November 30, at 11.30 a.m. Will relatives and friends accept this as the only intimation.

PACK.—The consecration of the memorial in loving memory of the late Isaac, Annie-Esther, Samuel, Hyman, Dinah, and Michael Pack will take place at Marlow Road Cemetery, East Ham, on Sunday, November 30, at 2 p.m. Will relatives and friends please accept this as the only intimation.

PROSSER.—The memorial stone in loving memory of Dora Prosser will be consecrated on Sunday, November 30, 1947, at Blackley Cemetery, at 1 p.m. Conveyances will leave 133, Leicester Road, Salford, 7, at 12.30 p.m. Afterwards a tablet will be unveiled at the Homes for Aged Jews. Will relatives and friends please accept this as the only intimation.

REBUCK.—The memorial stone in loving memory of Janie (Zelda) Rebuck (late of Mrydle Street, E.1) will be consecrated on Sunday, November 30, 1947, at 2.45 p.m. at Edmonton Cemetery. Relatives and friends please accept this as the only intimation.

ROSS.—The memorial stone in loving memory of the late Mrs. Florence Ross will be consecrated at the Willesden Cemetery on Sunday, November 30, at 2 p.m. Relatives and friends please accept this as the only intimation.—21, Tillingbourne Gardens, Finchley.

SASIENI.—The consecration of the memorial stone to Adelaide Sasieni will take place at Willesden Cemetery on November 30, at 11 a.m.

SELTON.—The memorial stone in memory of Sally Selton will be consecrated at the Edmonton Cemetery, at 2.30 p.m. on Sunday, November 30, 1947.

SUNDAY, DECEMBER 7

PETRICOSKI.—The memorial stone in loving memory of the late Jacob Petricoski will be consecrated at Willesden Cemetery on Sunday, December 7, at 2.30 p.m. Will relatives and friends please accept this as the only intimation.

BIRTHDAYS, FELICITATIONS, ETC.

LIPSCHITZ.—Mr. and Mrs. A. Lipschitz, "Green Park," Bournemouth, on their 55th wedding anniversary (November 24, 1892). Their children, grandchildren, and great-grandchildren wish them health and every happiness.

PINSKER.—Sincere congratulations to "Mum" and "Dad" (Mr. and Mrs. P. Pinsker) on their Silver Wedding. May they have many more years together of peace and happiness.—Their loving sons, Alfred and Harry.

PERSONAL

Mr. I. Brechner, son, and daughters wish to thank the clergy, relatives, friends, members of the Middlesbrough Hebrew Congregation, and of the Sunderland Hebrew Congregation for their kind visits, letters, and expressions of sympathy in their very sad bereavement.—49, Hatfield Avenue, Middlesbrough.

Personal—(*Continued*)

Mrs. H. Ganz, 35, Hove Manor, Hove, thanks relatives and friends for their kind visits and expressions of sympathy in her recent sad bereavement.

The family of the late Samuel Klevan thank the clergy, synagogues, institutions, relatives and friends for their kind expressions of sympathy in their sad loss.

The sons, daughters, and sister of the late Mrs. Annie (Chaka) Panto, of 9, Willowfield Road, Eastbourne, wish to thank the Rev. I. Wolfe, the Rev. I. N. Fabricant, relatives, friends, and members of the Eastbourne Hebrew Congregation for their kind letters, telegrams, and personal visits in expression of their sympathy in their very sad bereavement.

Mrs. C. Rosen and daughter, of 66, Crowshott Avenue, Stanmore, wish to thank their family and friends for their kind visits and letters of sympathy in their sad bereavement.

The family of the late Mrs. Clara Rosenthal wish to thank all relatives and friends for their visits, letters, and expressions of sympathy in their recent sad bereavement.—28, Bignor Street, Manchester.

Mrs. J. Simmonds and son, of 27, Chessington Court, Finchley, N.3, wish to thank their relatives and numerous friends for their kind expressions of sympathy occasioned by their bereavement.

Miss Lea Fraser and Mr. Gerry Moser wish to thank their dear parents, relatives, and friends for telegrams, good wishes, and gifts received on the occasion of their engagement.—9, Winchester Avenue, Prestwich.

Mr. Gerald Goldberg and Miss Denise Cohen thank their dear parents, relatives, and friends for the gifts, flowers, and telegrams received on the occasion of their engagement.—98, Mowbray Road, Edgware, Middlesex.

Daphne and Philip thank aunt Minnie, uncle Victor Leigh, "Pop," Morris, and other relatives and friends for good wishes and for helping to make their engagement party such a happy occasion.

Miss Sheila Rafer and Mr. Leslie Shine wish to thank relatives and friends for their kind congratulations and gifts received on the occasion of their engagement.

Mr. and Mrs. Raymond Hall, formerly Mrs. Gertrude Leapman, of 29, Clifton Court, St. John's Wood, N.W.8, are leaving for Johannesburg, South Africa, on December 4, 1947. They wish relatives and their many friends good-bye.

The Hendon Aid Society (Home for Aged Jews) desire to express their regret at the inadvertent omission of the name of their valued Vice-Chairman, J. Sear, Esq., from the brochure at the concert held at the London Casino on November 11, the result of which was most successful.—B. M. Brodie, Chairman.

An attractive ultra-modern dining suite, polished burr walnut, £55; carpet to match at £40, if required. This is one of the many bargains offered by Williams Furnishing Stores, 12, West Green Road, Tottenham, N.15.

Are you having a party? Ring Mrs. Mandl, PAD. 2593. Well known for all arrangements, high-class baking, cooking. Staff and exclusive private hall available.

Be a guest at your party. For all arrangements, catering, etc., please 'phone Mrs. Kochler, MAIda Vale 6982. 10 to 4 p.m.

Dryer's Coaches Ltd. Coaches for all occasions, including memorial stone consecrations.—Inquiries, Sol Dryer, 197, Wadham Road, E.17. (LARkswood 3502.)

Eye Examinations and dispensing of optical prescriptions by qualified opticians.—Hatton Optical Co. (M. Davidson, F.S.M.C.), 19, Hatton Garden, E.C.1. (Phone, HOL. 8193), and at 290, Old Christchurch Road, Lansdowne, Bournemouth.

Gents' Formal Wear for Weddings and Social Functions. Write, 'phone, or call at Kritz, 192/4, Baker Street, N.W.1 (Baker Street Station). (WEL.beck 0304.)

Weddings, Receptions, Parties, Excellent accommodation available in Mayfair for up to 200 guests. For vacant dates and to view, write Box 6,725, Jewish Chronicle.

We are buyers of high-grade second-hand modern and reproduction furniture in small or large quantities. Write or 'phone for our representative to call.—Harry Epstein (Furniture) Ltd., 55/59, Hanbury Street, London, E.1. (Phone: BIShopsgate 3152, 6984/5.)

COMMUNAL NOTICES

קק"ל כנסת ישראל
UNITED SYNAGOGUE

GREAT SYNAGOGUE

Duke's Place, Aldgate, E.C.3

THE Rev. J. Englemayer (of Basle) will officiate this (Friday) evening and to-morrow (Sabbath).

BARKING HEBREW CONGREGATION

SERVICES every Sabbath, and Talmud Torah Classes Mondays and Wednesdays at 5.30 p.m., are held at Faircross School, Hulse Avenue, Barking. Communications to Honorary Secretary, M. Saideman, 246, Westrow Drive, Barking.

DOLLIS HILL SYNAGOGUE

Parkside, N.W.2

SPECIAL YOUTH SERVICE

A SERVICE for the youth organisations connected with the Synagogue (Dollis Hill Jewish Youth Club, Habonim, Bnei Akiva, 40th Willesden Scouts) will be held in the Synagogue to-morrow morning, November 22 פ' וישב. All young people of the neighbourhood are cordially invited. Kiddush will be provided by the Synagogue Youth Committee in the Communal Hall after the service.

SPRINGFIELD SYNAGOGUE

202, Upper Clapton Road, E.5

A MEMORIAL Service for the late Fanny Harris, of 33, Stamford Lodge, N.16 (formerly 292, Stamford Hill, N.16), will be held on Sunday, November 23, 1947, at 4.15 p.m., at the Synagogue. Rabbi S. Gukowitzky will give the address. The Rev. N. Melnick will officiate. Members, relatives, and friends are invited to be present.

THE Honorary Officers and Board of Management desire to appeal to the Jewish public in the Clapton, Stoke Newington, and Stamford Hill districts to assist our unfortunate brethren in Europe with warm clothing, underwear, and shoes for men, women, and children. Parcels of clothing should be sent to this Synagogue. These articles will eventually be collected by the Federation of Synagogues and distributed through the proper channels. Your help is urgently needed. We look forward to your response.

A. GLASSMAN, President.

MANCHESTER YESHIVA

Seymour Road, Manchester, 8

A MEMORIAL Service for the late Rosh Yeshiva, Rabbi M. I. Segal זצ"ל will be held Sunday, November 30, 1947, at 4.30 p.m., at the Higher Crumpsall Synagogue, Bury Old Road, Manchester, 8.

THE BOARD OF GUARDIANS AND TRUSTEES FOR THE RELIEF OF THE JEWISH POOR (Registered)

127, Middlesex Street, E.1

Nathan Simson Trust

DESERVING poor young Jews or Jewesses, being kindred of Nathan Simson, or of Dyfie, his wife, who desire to participate in the Annual Distribution about to be made, should send notice to the Secretary of the Board before December 31, 1947.

Applications will only be considered for the authorised objects, of which particulars can be seen at the above address.—By Order, T. J. PHILLIPS, Secretary.

INITIATION SOCIETY

THE Annual General Meeting of the Subscribers to the Initiation Society will be held on Tuesday next, 25th inst., at the Jews' Temporary Shelter, 63, Mansell St., E.1, at 4 p.m. The Chair will be taken by the President, Dr. Bernard Homa, L.C.C.—N. L. Herman, Secretary.

PUBLIC NOTICES

In the District Court Tel-Aviv (Palestine)

SUCCESSION FILE No. 829/47

In the Matter of the Succession to Taube Shikliar, of Warsaw, Poland, deceased.

PETITIONER: Mrs. Pava Dvora Lew, represented by Mr. D. Matusevich, Barrister-at-Law, Advocate, of 40, Lilienblum St., Tel-Aviv, Palestine.

Let all persons take notice that Mrs. Pava Dvora Lew of Tel-Aviv has applied to the District Court of Tel-Aviv for an order declaring the succession to Mrs. Taube Shiklar of Warsaw, Poland, deceased.

Any person who is interested in this matter or who may wish to object to the issue of such order must either appear at the District Court of Tel-Aviv or lodge an opposition in writing within thirty days from the date of publication of this notice.

DATED this 23rd day of October, 1947.

(Signed) ELIAHU MANI,
A/Registrar District Court, Tel-Aviv.

CITATION

In the District Court of Tel-Aviv

Probate File No. 923/47

IN the matter of AVRAHAM BERKOWER known also as ADOLPH BERKOWER of Rava Ruska, Poland, deceased.

Let all persons take notice that Mr. SAUL BERKOWER of Bronx, New York, has applied to the District Court of Tel-Aviv for an order declaring the succession to AVRAHAM (ADOLPH) BERKOWER of Rava Ruska, Poland, deceased, and that the said application will be heard at the District Court of Tel-Aviv on the expiration of 3 months from the date of publication hereof.

All persons claiming any interest must either appear at the said place or send their objection in writing within the period as above, otherwise such order will be made as to the Court seems right.

DATED this 31st day of October, 1947.

(Signed) E. MANI,
Registrar, District Court, Tel-Aviv.

ISRAEL LEVY Deceased

Pursuant to the Trustee Act 1925

NOTICE is hereby given that all persons having any claim against the Estate of ISRAEL LEVY deceased late of 38 Dudley Court, Finchley Road, London, N.W.11, Cigar Merchant, who died on the 10th May 1947, are hereby required to send particulars thereof in writing to Hannah Levy of 112, Newark Street, London, E.1, or to Hyam Levy of 86 Latham Road, East Ham, E.6, the Administrators of the Estate of the said Israel Levy, or to the undersigned, the Solicitors to the Administrators, on or before the 23rd January 1948, after which date the said Administrators will proceed to distribute the Estate having regard only to the claims then notified.

DATED the 7th day of November 1947.

A. OLDSCHOOL & CO.,
9, Ironmonger Lane, E.C.2,
Solicitors for the said Administrators.

SIMON PEVAN Deceased

Pursuant to the Trustee Act 1925 Section 27

NOTICE is hereby given that all creditors or other persons having claims or demands against the estate of Simon Pevan late of 30 Hall Mead Letchworth Hertfordshire, who died on the 8th day of November 1946 and Probate of whose Will has been granted out of the Principal Probate Registry, are hereby required to send particulars in writing of their claims to the undersigned on or before the 26th day of January 1948, after which date the Executors will distribute the assets of the deceased having regard only to valid claims then notified.

DATED the 17th day of November 1947.

PHILIP TAYLOR & CO.,
245, Oxford Street, London, W.1,
Solicitors for the Executors.

EDUCATIONAL

THE
LONDON COLLEGE OF MUSIC

Great Marlborough Street, Regent Street, W.1
DIRECTOR: DR. H. BROMLEY-DERBY, M.V.O.
PRIVATE TUITION AT MODERATE FEES IN PIANO, SINGING, VIOLIN, ORGAN, ELOCUTION, ETC.
PUBLIC EXAMINATIONS IN MUSIC AND ELOCUTION HELD IN APRIL, JULY, AND DECEMBER.
TEACHING PROSPECTUS OR EXAMINATION SYLLABUS ON APPLICATION TO THE SECRETARY, 'PHONE, GER. 6120.

GOLDERS GREEN KINDERGARTEN

THE new modern kindergarten in Golders Green still has vacancies. Kosher meals are provided and qualified staff in attendance.—Applications to Private Nursery School and Kindergarten, Anny Schwarzbart, 7, Elmcroft Avenue (off Hoop Lane). (Phone, MEA. 2525.)

PIANOFORTE, John de la Fuente, diploma Conservatoire, Music Lyceum, Amsterdam, teaches at Weekes' Studios and 82, Blenheim Gardens, N.W.2.

TUTORIALS individual coaching for matriculation, school certificate, or common entrance classes in art and languages; English for foreign students resident or day.—St. Christophers, 10, Gloucester Avenue, N.W.1. (Phone, GULliver 5836.)

YOUNG lady, just started Higher School Certificate course, requires coach for French and German; N. London district.—Address, 9,242, Jewish Chronicle.

BUSINESSES FOR SALE

BELFAST, N. Ireland. Flourishing retail gown, mantle, and children's fashion shop for sale; best working-class district; up-to-date stock, coupon float, small making-up floor with staff; turnover £5,000 p.a.; audited figures available; low rent; long lease; purchaser offered beautifully furnished semi-detached residence in select res. locality, owner going abroad.—Address, 7,066, Jewish Chronicle.

DRESSMAKING. Old-est bus.; dble frnt shop & workroom, fully equipped & staffed; £4 p.w.; long lease; sublets producing £2 10s; V.P. 1 flat; sep. entrance; price £1,000.—J. Grower & Co., F.V.A., 1, Seamoor Rd., Bournemouth, W. (Phone: Westbourne 63117.)

FOR SALE. Well established retail gents' medium-class tailoring and travel goods company, as going concern, consisting of two up-to-date shop premises, one in the busiest part of the West End, one in the busiest of London's suburbs (with 5-room flat above); chartered accountants' figures available showing continually increasing net profits; good and reasonable leases at half the rentals being asked to-day; up-to-date stock of ready-to-wear clothing; 25,000 coupon float; guaranteed manufacturers' supplies based on large pre-war allocation; managing director going abroad; this is really a unique opportunity to step into two leading London shopping thoroughfares, together with a flourishing business; price, including all furniture, fixtures, and fittings, motor car, and very valuable accessories, £25,000; stock at valuation.—Address, 9,553, Jewish Chronicle.

FOR SALE. Wholesale grocers' sundries bus., ex opp to acquire sound bus., with great scope; sit favourably City in mod prems; very low oiheads; some M.O.F. Licences; 1946 van; handling all proprietary lines.—Address, 9,215, Jewish Chronicle.

INVESTMENTS, PARTNERSHIPS, Etc.

ATTRACTIVE estate of fhld invest pprties at Kingston-on-Thames, Hanwell, S. Wimbledon, Worcester Park & New Malden; all let & prdg £840 19s 8d p.a. gross, Kingston-on-Thames Terrace of 3 hses, prdg £96 4s p.a. gross, £66 p.a. net; det hse conv into 2 s.c. flts, prdg £116 4s p.a. gross, £96 16s p.a. net; Hanwell, 6 s.c. flats, prdg £224 5s p.a. gross, £157 16s p.a. net; S. Wimbledon, 2 hses let as 4 flats & prdg £206 9s 8d gross, £159 1s 8d net; Worcester Pk., 2 mod hses, prdg £128 5s 4d p.a. gross, £91 10s 8d p.a. net; New Malden, 2 hses, prdg £69 15s 4d p.a. gross, £34 19s 4d p.a. net. The above estate rp be sold as one lot, £8,400, or sep lots.—Full details from Sole Agents, E. W. Wallaker & Co., F.V.A., Auctioneers & Surveyors, 6, St. James' Rd., Surbiton (Elmbridge 5381.)

HALF share in plastic injection moulding business for sale; two machines now running in excellent factory premises; only working partner required; previous experience essential; capital required £4,000.—Address, 8,489, Jewish Chronicle.

HOTEL, Bournemouth. Working partner wanted for new strictly Orthodox hotel.—BM/ZHXM, Monomark House, London, W.C.1.

WANTED FOR INVEST. Blocks shops & upper parts; fhld; let on full repairing tenancies, excl. tenants' lses dating from pre-1939; in lots £10,000/£20,000 approx; mats inspection and decision.—All replies treated confidentially to Berry Estates Co., 34, Watford Way, Hendon Cen. (HEN. 1441-2.) Principals only.

WORKING partnership desired by advertiser in going concern, who is prepared to invest; full particulars in confidence.—Address, 9,218, Jewish Chronicle.

BOARDING HOUSES FOR SALE

NORTONS. (Phone, Southend 3391/2.) 153, Hamlet Court Road, Westcliff.

WESTCLIFF-ON-SEA. Ex guest hse, nr sea; shops, stn; 5 bed; 3 rec; hlarm, kit; 2 toilets; gdn; price £3,750 fhld. (Folio 6272.)

WESTCLIFF-ON-SEA. Self-cater hse, good posn; 5 bed (1 w b a); 2 rec; lin, hot-water; toilet; kitc; gdn; price £3,950 fhld. (Folio 527.)

SUP type guest hse on S. Coast, 14 bed, 3 rec; hrhrg; usl offices; hard for sea; exists amusements; good letting area; fhld; £3,500.—Address, 9,240, Jewish Chronicle.

HOTELS FOR SALE OR TO LET

PTE hotel, S.E. Coast; estd over 20 yrs; best parts; 21 bed; dng seats 90; dancing; carving licence; all equip; £25,000.—Address, 9,234, Jewish Chronicle.

OFFICES WANTED

FURNISHED or unfurnished office(s), rhld by accountants; would share with professional firm.—Address, 9,237, Jewish Chronicle.

Classified Advertisements continued on next page

Trudie Morris
LIMITED
25 ALBEMARLE STREET
LONDON, W.1
TELEPHONE: REGENT 1660
Model Gowns and Sportswear
SPECIALISING IN
TROUSSEAUX & WEDDING GOWNS
Customers own material made up.
Orders executed within ten days.

None of the vacancies in these columns relates to a man between the ages of 18 and 50 inclusive or a woman between the ages of 18 and 40 inclusive, unless he or she is excepted from the provisions of the Control of Engagement Order, 1947, or the vacancy is for employment excepted from the provisions of that Order.

SITUATIONS VACANT

COMMUNAL

UNITED SYNAGOGUE

BRIXTON SYNAGOGUE, 49, Effra Road, S.W.2. Applications are invited for full-time Secretary. Must reside in the district. Salary £450 rising to £500, plus temporary cost-of-living bonus at the rate of 10 per cent. Applications to the Secretary, United Synagogue, Woburn House, Upper Woburn Place, London, W.C.1.

WEST HAM DISTRICT SYNAGOGUE, Earlham Grove, E.7. Applications are invited for the office of Reader (whole-time) at the above Synagogue. Salary £550 p.a. rising by biennial increments to £650 p.a. plus temporary cost of living bonus at the rate of 10 per cent. It is envisaged that the biennial increments may be so adjusted that the maximum salary should be attainable not later than approximately the age of 50. Applicants should be under 45, must have (or be able to obtain) the Chief Rabbi's Certificate and must pass a medical examination. Duties are as defined by the Laws By-laws and Regulations applicable to the District Synagogues, with such other duties as the Council or Board of Management may from time to time assign, including, if required, supervising and/or teaching in Hebrew and Religion Classes. The election and engagement are subject to the said Laws, By-laws, and Regulations. Applications must be in writing, stating age, qualifications, experience, etc., accompanied by copies of testimonials, and must reach the Synagogue concerned (addressed to the Honorary Officers) not later than December 5, 1947.

A GENERAL Assistant (residential) is required at the Jewish Fresh Air Home and School, Delamere, Cheshire (50 delicate children, ages 6-12 years). Post offers scope to well educated young woman; duties include helping nurses and school housekeeper and supervision of children; nursery or other children's training an advantage; domestic economy training qualifies for higher salary; excellent staff accommodation.—Apply stating age, qualifications, and experience to Miss Langdon, Hon. Secretary, 149, Cheetham Hill Road, Manchester, 8.

ASSISTANT Sexton required; applicants must be of good education, have a good knowledge of Hebrew, and possess administrative and organising ability; applicants should be under 40 and must pass medical examination; commencing salary £500 per annum.—Applications in writing, accompanied by copies of two or three testimonials, should be sent to the Secretary, Federation of Synagogues Burial Society, 64, Leman St., E.1.

CROYDON & DISTRICT HEBREW CONGREGATION. Assistant Minister required, whose duties would be to assist the existing Minister as Chazan/Teacher/Secretary and organiser of youth activities.—Application by letter only to the Secretary, the Rev. S. J. Michiewitz, 26, Beech House Road, E. Croydon, Surrey.

FEDERATION CHEVRAH KADISHAH.—The Federation has vacancies for men and women on the Chevrah Kadishah staff, as well as for some female "watchers." Good wages, holidays with pay, and regular employment given to successful applicants. All applications to be made to the Secretary, Federation Burial Society, 64, Leman Street, E.1.

HEATON PARK HEBREW CONGREGATION. Applications are invited for position of Junior Minister, Second Reader, and Secretary; liberal salary according to ability and experience.—Apply to Hon. Sec., "Ashdown," Middleton Road, Manchester, 8.

LONDON BOARD OF JEWISH RELIGIOUS EDUCATION. Ilford District Synagogue Hebrew Classes, Beehive Lane, Ilford, Essex. A teacher is required for Sundays, 10-1, and two evenings weekly 5.30-7; London Board scales.—Apply, M. A. Ballon, Esq., 16, Vaughan Gardens, Ilford, Essex.

HIS friends all thought that Wilfred Hyde
Should try to get a new Inside.
"The one he has," they pointed out,
"Is nothing to write home about—
It's nearly always going wrong
And *cannot* last him very long—
Wilf can't enjoy the simplest meals
For dreading of the Way he Feels."

But one friend, Nobler than the rest,
Said, "Wilf, your stomach don't digest
In quite the easy way it ought to!
See these Rennies which I've brought you?
You suck 'em, slowly, after eats,
One after t'other, just like sweets!
Their five-fold action will suffice
To keep your stomach feeling nice.
They're *wrapped*—so keep some always on you,
And pain will cease to come upon you!"

And after that Wilf *never* knew
The agonies he used to do.

• • •

DIGESTIF RENNIES' five-fold formula quickly, but gently, neutralizes excess acid—restores normal digestion. If Rennies fail to give you speedy relief, you should see your doctor. Rennies are separately wrapped, convenient to carry, need no water or glass. From chemists: 25 for 8d. (including tax).

19808-4

SUNDERLAND HEBREW CONGREGATION require Teacher/Baal Koreh/Collector.—Applications, stating age, experience, whether married, and wage required to the Hon. Secretary, Mordaunt Cohen, Esq., 3, Brookside Terrace, Sunderland.

WANTED, lady (preferably with husband to act as steward) for the Spanish and Portuguese Jews' Home for the Aged, 253, Mile End Road, E. Some nursing experience an asset.—Full particulars, giving age and experience, with copies of testimonials, should be sent to the Secretary at the Vestry Offices, Heneage Lane, Bevis, Marks, E.C.3. The position is pensionable.

YOUTH leader (male) wanted for club to take charge of 150/200 boys and girls between 14 & 18; must have had experience and good knowledge of Jewish affairs; also to take charge of sports ground; salary according to experience and capability.—Write in first instance, marking letter "Private," giving full particulars, to Hon. Secretary, Maccabi Association London, 73, Compayne Gardens, London, N.W.6.

COMMERCIAL

BRAZIL. A vacancy occurs in Rio de Janeiro with metal concern of international importance for an energetic person; permanent position offered to anyone with ambition and adaptability; apply stating in detail experience, age, refs.—Address, 9,243, Jewish Chronicle.

COMPETENT secretary required by firm of manufacturing furriers, conducting large business in the City; good salary for the right individual.—Write, giving full details, to Box 9,220, Jewish Chronicle.

EXPANDING City exporters with well-established connections in all world markets, have vacancy for manager to take charge of new department for textiles, cotton goods, and hosiery; must be able to work on own initiative and have previous experience in the export trade, contact with sources of supplies; good salary and commission.—Address, 9,233, Jewish Chronicle.

EXPERIENCED gown and mantle traveller wanted; one already established with retail accounts.—Apply to J. Doltis, Ltd., 83, Duke St., Grosvenor Sq., W.1. ('Phone, MAY. 8746.)

FOREMAN cutter required for small department of dress manufacturers in W. London; must be thoroughly experienced and able to make markers; write in confidence full particulars.—Box AC, 23627, Samson Clarks, 57/61, Mortimer Street, W.1.

MANAGERESS and shop assistants required for branch shops in North and North-West London.—Apply, Staff Dept., A. Grodzinski & Co. Ltd., Modern Bakeries, 91, Dunsmure Road, N.16. ('Phone, STA. 7661/2; STA. 3097.)

MANAGERESS required for one of the most important thoroughfares in London in gown and coat shop; applicants must have thorough knowledge of the medium-class trade and have held similar position; good salary and commission, and prospects for the right woman; write, giving full particulars of exp., salary, etc. —Address, 8,493, Jewish Chronicle.

MILLINERY, experienced young lady for model millinery showroom; experience essential.—Gaby Louise, 58/9, New Bond Street, W.1. (First floor.)

MILLINERY copyists wanted for best model work; good wages, excellent conditions, and prospects; 5-day week.—Gaby Louise 58/9, New Bond Street, W.1. (First floor.)

REPRESENTATIVES wanted in many parts of the country to introduce new shampoo to hairdressers for saloon use only; commission basis.—Address, 9,244, Jewish Chronicle.

THE JEWISH CHRONICLE requires an office boy.—Apply to Manager, 88, Chancery Lane, W.C.2.

TRAVELLER required for mantles and costumes for London and Home Counties; must have own car and able to do £30,000 per annum.—Write Box T.737, Deacon's Advertising, 36, Leadenhall Street, E.C.3.

WANTED, Ladies' tailor chambermaster required for better-class coats and suits.—Apply, Mr. Rose, Gross & Fuss Ltd., 5, Argyll St., W.1. (GERrard 3717.)

DOMESTIC

COMPANION wanted for old lady living in hotel in London; state wages and references.—19, Hinde House, Hinde St., W.1. (WELbeck 2495.)

COMPANION-Housekeeper required for refined elderly lady living in modern house Hendon.—Write Sonabend, 29, Mayfield Gardens, Hendon, N.W.4.

COMPANION required for elderly lady who is not an invalid; good home provided in small modern flat in Finchley district, with good salary.—Address, 8,484, Jewish Chronicle.

EXPERIENCED resident cook-housekeeper; family of four (priority); small modern flat; excellent wages to right person.—Buller, 9, Oman Court, N.W.2. (GLA. 4345 after 7 p.m.)

GOOD reliable housekeeper wanted for widower in good class residential South Coast town.—Address, 9,241, Jewish Chronicle.

RELIABLE domesticated woman to take charge modern house, Liverpool; all duties; plain cooking; widower and son (aged 14); good references essential.—Harris, 48, Dunbabin Road, Childwall, Liverpool, 15.

TRUSTWORTHY woman required for Jewish family of three; no rough work; good salary.—Address, 9,206, Jewish Chronicle.

WANTED, cook, daily; 3 children in family. —Apply, Mrs. Feltz, 75, Gayton Road, Harrow.

SITUATIONS WANTED

PROFESSIONAL

DOCTOR, British, many years' experience in hospital and private practice, own car, requires assistantship with or without view or locum; excellent testimonials.—Address, 9,235, Jewish Chronicle.

DOCTOR of textile chemistry from Budapest, shortly coming to England, seeks position; highly experienced in every branch of textile industry; in possession of very valuable formulae; able to produce in laboratory as well as large or small works; during past 2 years has marketed 3 new inventions with large sales for prominent textile factories; willing to give services without remuneration until ability proved; references and explanatory statement available on request.—E. Hill, 34, Langton Avenue, N.20.

COMMERCIAL

INTELLIGENT young man, 33 years, good personality, at present with estate agents, seeks position in other type of progressive business where tact, sense of responsibility, and loyalty are required.—Address, 9,236, Jewish Chronicle.

YOUNG man, 26, intelligent and capable, seeks progressive position; excellent administrative qualities.—Address, 9,219, Jewish Chronicle.

DOMESTIC

DOMESTIC job required in Jewish country home or institution, for lady, aged 39.—Address, 9,179, Jewish Chronicle.

SALES BY AUCTION

AUCTION, Nov. 26, 1947, 2.30 p.m., Winchester Hse, Old Broad St, E.C.2. Fhld & lsehld invests and part possn ppties: 93, Leconfield Rd, N.5, 67/89, Aden Gr, N.16, 249, Green Lanes, N.16, 19, Highbury Hill, N.5.—Hur & Clifford, Auctioneers, 48, Newington Green, N.16. (CLIssold 0255/1160.)

AUCTION SALE, Nov. 26, 1947, 2.30 p.m., Winchester Hse, Old Broad St, E.C.2. Fhld & lsehld resdtl invests: 48, Head St, Stepney, E.; 34, Crossway, N.16; 24/47, Camden Hill Rd, Upper Norwood; 13/15, Overbury St, Clapton, E.; 2, Brodia Rd, N.16.—Details from Hur & Clifford, Auctioneers, 48, Newington Grn, N.16 (CLI. 0255/1160), or Messrs. Marcus Balding & Co., 74, Stamford Hill, N.16 (STA. 4163).

BIRMINGHAM, Auction of jewellery, Thurs. & Fri., Nov. 27 & 28, the Auction Rms, 18, Loveday St. Frank H. Fellows & Sons have been instructed to sell a valuable collection of 2nd-hand jewellery, being the ppty of pte owners, by order of exors and others. The catalogue comprises many desirable items, including 2-, 3- & 5-stone diamond rings, diamond clips, pendants, bracelets, brooches, necklaces, and earrings; together with gold and platinum pieces set emeralds, sapphires, rubies, pearls, amethysts and other precious stones; also many gold and silver items; goods may be viewed by appointment only; catalogues 6d. on application.—'Phone, ASTon Cross 3157.

BETHLEM ROYAL HOSPITAL ESTATES. Crouch Hill. The valuable fhld G Rs amounting to some £397 p.a. sec upon residences being Nos. 21-45 (odd) & 42-70 (even), Ashley Rd; 45 to 75 (odd), Crouch Hill; let on lses expiring Dec., 1974, with reversions in 27 yrs to rack rents est at £2,640 p.a. Which will be off for sale by Auction in lots at the London Auction Mart, 155, Queen Victoria St., E.C.4, at 2.30 p.m. on Thurs., Nov. 27, 1947, by GERALD F. JONES, F.R.I.C.S., F.A.I. Partics & conditions of sale may be obtained of the Solicitors: Messrs. Trower Still & Keeling, 5, New Sq., Lincoln's Inn, W.C.2 ('phone, HOL. 3613); the Auctioneer: 14, New Bridge St., E.C.4 ('phone, CEN. 2447).

FOR SALE by Auction on Nov. 27: Stepney, 115, Stepney Gn. Fhld. 10 rms, etc; V P June, 1948. Bow, 544, Old Ford Rd. Fhld shop & upper pt; part sub-let; V P of gnd flr shop. Other lots at Shoreditch, Peckham, & Orpington. Auction particulars from MANNERS, HEARNE & MANNERS, 5, Finsbury Sq., E.C.2. (MET. 0794/5.)

GOLDERS GN. With V.P. Golders Lodge, 133, Golders Gn Rd., N.W.11. Only 5 mins stn; attr det, dble frnt; 4 bed; bthrm; 3 rec; kit; scul; etc; lge gge & gdn; lse 60 yrs; G R £12 p.a.

40, THE RIDGEWAY, N.W.11. Well-blt; 6 bed; 2 box; bthrm; 2 rec; 1 hall; clks; kit; scul, etc; gd gdn; extra plot; det gge; also val bldg plot; f 54 ft 6 in to Armitage Rd; long lse; low G R.

Auction Nov. 27, 1947. Partics ERNEST OWERS & WILLIAMS, Golders Gn, N.W.11. (SPE. 1144.)

HAMPSTEAD. 2 fhld flat invests: 53 Fitzjohns Ave, 8 s c flats, prdg £835 gross p a; 26, Lyndhurst Rd, 4 s c flats, prdg £765 gross p a; auction, London Auction Mart, Nov. 27, 1947.—Partics, Ernest Owers & Williams, 459, Finchley Rd., N.W.3. (HAMpstead 0074.)

HOVE, Sussex. Delightful fhld res known as 10, Holland Rd. Close to sea front; containing 8 bed; 3 rec; 2 bthrms; with excellent gdns; vacant possession on completion; to be offered for sale by Auction, November 27. —Particulars from B. Jackson & Co., Imperial Arcade, Western Road, Brighton.

HOVE, 51, Langdale Gdns. Mod det fhld res: 4 bed; 3 rec; bthrm; kit; all conveniences; good gdns; sale by Auction, Old Ship Hotel, 3 p.m. Nov. 27. Particulars from Auctioneers, B. Jackson & Co., 17c, Imperial Arcade, Brighton. ('Phone, Brighton 6039.)

TOTTERIDGE. MESSRS. BLADE & CO. have received instructions to offer for sale by Auction (unless previously sold privately) the mod fhld s d res situate and known as 23, West Hill Way, Totteridge, N.20, containing 4 bed; 3 rec; ½-tld kit; ½-tld bthrm, etc; plsnt gdn; planted fruit trees; gge space; on Tues., Nov. 25, 1947, at 7.30 p.m. at the Orange Tree Hotel, Totteridge Lane, N.20. V P on compln. Printed parties and condns of sale from the Solicitors: Messrs. G. L. Barnett & Co., 105, Station Rd., Edgware (EDG. 4433), or the Auctioneers Offices, Apex Corner, Mill Hill, N.W.7 (MIL. 1088 and 1319). 59, Green Lanes, Palmers Gn (BOW. 4822).

VALUABLE invests in fhld & lsehld shop ppty & dwelling hses incl 295, King St., W.6; 180, Wandsworth Bdge Rd., S.W.6; 319/323, Battersea Pk Rd., S.W.11; all let on F.R.L. 544, Chiswick High Rd., 63/65, Melville Rd., and 8, Garnet Rd., N.W.10; 225, Kilburn Pk Rd., N.W.6; 304 & 329, Westbourne Park Rd., W.11. Auction at Winchester Hse on Tues., Nov. 25, by LORD & GARRETT Ltd., 198, High St., Harlesden, N.W.10. (ELGar 6110.)

By Order of the Owner

23, WEST HILL WAY, Totteridge, N.20. Sale by Auction of the valuable contents, comprising *inter alia*: handsome sycamore and walnut bedrm furn; divans, int-sprung overlays; mod piano in mahog case; wireless set, burr walnut bureau; mod oak dng rm suite; walnut cocktail cabinet; easy chrs, dng chrs, tables, etc; fine Wilton, Indian, & Axminster crpts; canteen of cutlery, silver, plate, and glassware; antique mahog dng tble; set of 6 Sheraton chrs; gas ckr; washing machine; miscel effects. Messrs. BLADE & CO. LTD., will sell the above by Auction on the premises (251 bus passes end rd) on Thurs., Nov. 27, 1947, at 12 noon precisely. View day prior to sale 10 a.m. to 4 p.m. Catalogues (price 3d.) of the Auctioneer, Apex Corner, Mill Hill (MILl Hill 1088/1319); 59, Green Lanes, Palmers Gn. (BOWes Park 4822).

BOARD, ETC., WANTED

FULL board and residence wanted for elderly lady in strictly Orthodox house, Golders Green or very near only.—Address, 8,512, Jewish Chronicle.

JEWISH, non-Orthodox boarding house, home, or family where German spoken, wanted in Brighton or Hove, for healthy old man; reasonable terms; permanency.—Mrs. Weinberger, 162, Nevill Avenue, Hove.

HOUSES, FLATS, ROOMS LET OR SALE, FURNISHED OR UNFURN.

BENNETT & CO., ESTATE AGENTS, LTD.
85, Burnt Oak Brdwy., Edgware (Edgware 8191)

ULTRA-MOD. Ex sit; W. Finchley; close stn, shops, etc; 3 lrge bed; 2 rec; usu offices; grnd flr clks; bck gge; pqt thrght; flush drs; very gd condn; very gd value at £3,850 fhld.

"DREAM" HSE. Pfct in every way; lnge hall; 2 rec; mng rm; 5 bed; gge; clks; pqt; flush panel drs; 2 'phones; £7,500 for very long lse, to incl fitd str & hall crpts, crtns, pelmets thrght.

BERRY ESTATES CO.
34, Watford Way, Hendon Cen. (HEN. 1441), nr Tube, and 12, New College Pde., Finchley Rd., Swiss Cott. (PRI. 7171), offer the following:

HENDON. Mod; det; dble-frntd; cen posn; 5 bed; 2 lge rec; kit; mng rm; lnge hall; blt-in gge; c htg thrght; pqt flrg thrght grnd flr; fhld £8,000.

HENDON. Mod; det; 3 bed; 2 rec; lge hall; bthrm; sep w c; brk gge; fhld £3,600.

HENDON CEN. Mod; det; 3 dble bed; 2 intercom rec; lnge hall; brk gge; gd gdn; £4,100.

BLADE & CO.
59, Green Lanes, Palther's Green, N.13 (BOWes Park 4882) and Apex Corner, Mill Hill, N.W.7. (MIL. 1088/1319.)

ALEXANDRA PK. Imposing crnr ppty in best part of dist; 4 bed; bthrm; 3 rec; kit; gge space; plastic decs; long lse; £3,500.

HAMPSTEAD GDN SUB. Extremely attr det mod; c htg thrght; 5 bed; 2 bthrms; 2 com rec; lounge hall; mng rm; dnstrs clks; gas & Neo Classic boiler; gge; £10,000.

CORRY & CORRY (SLO 0436)
20, Lowndes Street, S.W.1. Also Beaconsfield, Chalfont, Rickmansworth, Pinner, Harrow.

GOLDERS GN. 5 mins Tube, shops; low blt; s d; gdn; gge; gd decs; 8 rms; bthrm; 2 w cs. Immed V P grnd flr flat w 3 rms, bthrm, w c; fhld £8,000. Inspected & recom by Sole Agents.

GOLDERS GN. Det; non-base; 10 mins Tube, shops; gd gdn; redec recently; 4 bed; 3 rec; kit; bthrm; etc; V P, fhld £4,750. Recom from personal knowledge.

I. DANIEL, (HEN. 3213.)
437, Watford Way, Hendon. (9 a.m.-8 p.m.)

GOLDERS GN. Mod, 3 bed; 2 rec; kit; bthrm, gge; fhld £3,500; others Hendon, £3,250; Edgware £2,800; Kingsbury £2,600.

HENDON CEN. Bungalow; det; 3 bed; 2 rec; kit; bthrm; c htg; fhld £5,100; gd selection available.

H. EDELMAN & CO., A.A.I. (STA. 4211/7772)
Auctioneers, Surveyors, Valuers, Estate Agents
15, Amhurst Parade, Stamford Hill, N.16.

STAMFORD HILL. Mod; 3 bed; 2 rec; kttc; bthrm; 2 w cs; long lse; £2,500.—1/23.

S. TOTTENHAM. Nr. Stamford Hill, long lse; s d; 2 bed; 2 rec; scul; bthrm; £1,800.—1/24.

ILFORD. Gantshill and Red House. If you require a house near the new Central London Tube Stations consult

GRAVES & CO., F.A.I.P.A.
24, Woodford Ave, Ilford, (VAL. 6421/2.)
who have a varied selection of modern houses with and without garages at prices ranging from £2,000 upwards. Also mortgages arranged up to 85% of purchase price. For courteous attention and expert advice apply as above, also 70, Cranbrook Rd., Ilford. (ILFord 3545/6.)

GORDON HUDSON & COMPANY,
54, Market Place, Hampstead Garden Suburb
Chartered Surveyors. ('Phone: SPE. 0024)

HAMPSTEAD GDN SUB. Ultra-mod; 4 bed; 2 com rec; well-equipped kit; latest stle bthrm; clks; bck gge; c htg; oak strip flrg; pfct condn; lse 87 yrs; price £5,500.

HAMPSTEAD GDN SUB. Splendid condn; 4 bed; 2 com rec; clks; tld kit; 2 bthrms; strip flrg; c htg; pnld hall & strcse; bck gge; lawn gdn; 999 yrs lse; price £7,500.

GORDON HUDSON & CO.
84, Edgware Way, Edgware (EDGware 8256) and at Watford. Chartered Surveyors

EDGWARE. Ultra-mod; 3 bed; 2 rec; mod kit & bthrm; sep w c; gge; fhld; easy reach buses; short ride Underground.

EDGWARE. Mod, det, close buses; walking dist Undergnd; 3 bed; 2 rec; mod kit & bthrm; sep w c; gge space; fhld.

LEWIS & CO. (GLAdstone 6694/7)
163, Cricklewood Broadway, N.W.2.

CRICKLEWOOD. Well-blt s d, close Willesden Gn Stn; 5 bed; bthrm; 2 rec; kit; scul; 47 yrs lse; G R £9 9s.; price £2,750.

WEMBLEY. Mod s d, few mins Preston Rd Stn; 3 bed; bthrm; 2 rec; kit; gge; gd condn; £2,975 fhld.

HAMPSTEAD (W.). Mod s d, conv posn; 4 bed; bthrm; 2 rec; mng rm; kit; gge; 78 yrs lse; G R £14; price £4,500.

FINCHLEY. Charming mod, conv posn, close W. Finchley Stn; 4 bed; bthrm; 2 rec; mng rm; kit; gd condn; gge 2 cars; £5,000 fhld.

LEWIS & TUCKER, A.A.I.P.A.
9a, Walm Lane, Willesden, N.W.2. (WIL. 1525)

BRONDESBURY. Det, mod; 5 bed; 2 lge rec; lge sq lnge; conservatory; 2 lux bthrms (main bedrm has com drs to 1st bath); kit; kttc full tld; entr hall & dwnstrs clks; dble bck gge; c htg; well-laid-out gdn; pfct condn; £9,000.

WEMBLEY. S d; 4 bed; 2 rec; dnstrs clk; bth; sep w c; immn htr; dble bck gge; lge gdn; whole of gnd flr prqt. Fhld £5,350.

GOLDERS GRN. Main rd; nr tube; s d; 5 bed with fttd cupbds (2 with bsns); lge lnge & lnge hall combined; prqt flrg; dng rm; plastic walls; dnstrs clkrm; kit; scul; bthrm; sep w c; det bck gge; lse 66 yrs; G R £10. Price, £5,950 or offer.

MENDOZA & CO. (WIL. 6419/20.)
5, Sidmouth Parade, Brondesbury Park, N.W.2

BRONDESBURY PK. Charm & vy sup mod family res; 5 bed; drsg rm; 3 rec; lounge hall; kit; scul; gge; lovely gdns; ex condn; lse 78 yrs; price £7,800; offers considered.

FORTY LA, WEMBLEY. Ex s d mod; 4 bed; 2 rec; kit; scul; bath; dble gge; very gd order; recom; fhld £5,250.

HENDON LA, FINCHLEY (direct off). Delgtfl, det, mod villa; 2 dble bed; 2 mag rec; bthrm; kttc; gge; beaut kept gdns; fhld £4,000.

RYDER & CO. (SPE. 5207)
3, Hoop Lane, N.W.11, offer available modern houses Golders Green district

ALLANDALE AVE (nr Henlys Crnr). S d; 4 bed; 2 rec; etc; lrge gge; £6,250 fhld.

RAVENSCROFT AVE. Det; 4 bed; 2 rec; etc; brk gge; lrge gdn; £5,000 fhld.

GRESHAM GDNS. 5 bed; 2 rec; etc; bck gge; £6,000 lschld.

KINGSLEY WAY. Det; 6 bed; 2 com rec; 2 bthrms; etc; c htg; blt-in gge; £8,000 lschld.

NORTON'S. ('Phone: Southend 3391/2.)
153, Hamlet Court Road, Westcliff

WESTCLIFF-ON-SEA. Nr sea, stn, shops; 4 bed; 2 rec; kttc; scul; bthrm; 2 toilets; price £2,600 fhld. (Folio 6266.)

HADLEIGH, ESSEX. Ex det bungalow; easy reach Southend; 4 bed; 3 rec; kttc; bthrm; toilet; gdn; gge space; price £3,500 fhld. (Folio 6229.)

NORTH-WEST SUBURBAN PROPERTIES Ltd,
(Estate Agents, Auctioneers, Surveyors and Valuers), 16, North End Rd., N.W.11, opp. Golders Grn. Stn. & Hippo. (SPE. 9916.)

HAMPSTEAD GDN SUB (nr Market Pl), S d; mod; 4 bed; fld bthrm; sep w c; 2 rec (intercom); well-fitd kit; pqt flrs; c htg; redec thrght; £5,500; one 3 bed at £4,000.

HENLYS CRNR, N.3. Sup; det; mod, newly blt; 5 bed; 2 bthrms; 3 rec; grnd flr clks; pqt thrght grnd flr; decs to choice; gge; £7,500.

EDGWARE (Edgwarebury Lane). Det mod; 4 bed; bthrm; 2 rec (intercom); mng rm; kit; lnge hall; gge; £6,000.

BASIL TEMPLE & CO. (FTN. 1149)
Surveyors and Estate Agents
244, Regents Park Road, Finchley, N.3.

FINCHLEY. Mod; 3 bed; 2 rec; tld bthrm; sep w c; ex condn; £3,000 fhld or close offer.

EDGWARE. Mod; s d; 3 bed; 2 rec; mng rm; kttc; gdns; gge; £3,500 fhld.

FINCHLEY. Mod; det; fhld; in own grounds; 2 bed; 2 rec; tld bthrm; fitd kttc; bck; blt-in gge; long well-stocked gdns; £4,000.

EDGWARE. S d; 4 bed; 2 rec; lnge hall; gge space; £4,000 fhld.

TRISTRAM & POWER, F.A.I.
Auctioneers, Land and Estate Agents
Surveyors and Valuers
Greenhill Parade, New Barnet, (BARnet 4596/7)
Oakleigh Road, Whetstone (HILside 1575)

HIGHGATE. Imposing s d; about 30 yrs old; very lge lnge hall; 4 lge bed; ½-tld bthrm; sep w c; 2 spacious rec; mng rm; fitd w Sentry flr; sep scul; c htg thrght; pqt whole grnd flr; extensive blt-in cupbds; int decs good; lrge well-stocked gdn w fhld plot 40 ft. frontage adj; furnishings at valuatn if req; lse 66 yrs, G R £10; price £6,250. (Ref. 3571.)

DET fhld hse for sale, 3 bed, 2 rec, lnge hall, mng rm & kit; grnd flr pqt thrght; gas grnhse & gdn; price £5,750.—EDG. 1519.

EDGWARE. Pfct hse of character; det, fhld; 2 flrs; 3 bed (fhd bsns); tld bthrm; 3 rec & offices; clks; gge; gdns; must be seen to be appreciated; £6,750.—Sole Agents, Trask & Facott, 158/160, West End Lane, N.W.6. (HAMp. 3803/4.)

FURNISHED bedrm in quiet comf Orth mod home, use of kit & dng rm for 1 or 2 bus. ladies sharing.—'Phone, TOT. 6053.

GOLDERS GREEN (Henlys Corner). Fully furnished carpeted mod det house, pfct condn; bck gge; 3 bed; 2 inter-com rec; well-equipped bright morning room & scullery; sep bthrm; 2 w cs; well-stocked front and back gdn; 83 yrs lease; £7,500; bargain; owner going abroad; 'phone SPE. 0964, 6-7 p.m. exc. Fri. for appointment.—Vainstein, 28, Monkville Avenue, N.W.11.

HAMPSTEAD (nr Finchley Rd). Sun s e mod flat, newly dec; 2 bed; 2 rec; kit; bthrm; c h w; etc; rent £350 p.a. incl 5 yrs lse; crtns, crpts, lino, fitgs, £600.—To view 'phone CUN. 2095.

HIGHBURY. Suit. res & workshop; substnl hse; 9 lrge rms; beaut condn; 1 fitd as workshop; power points; mod tld fireplaces; bthrm; 2 w cs; gd gdn; V P; £2,850 fhld. (Address, 9,133, Jewish Chronicle.

LONG lse of mansion flat, St. John's Wood; 5 bed; 2 rec; kit; bath; for sale compl w furn.—Apply L. Freedman, A.A.I.P.A., 20, Duke St., St James's, S.W.1. (WHI. 0814.)

S.C. Grnd flr flat to let; Maida Vale; 3 bed; lounge-dnig; kttc; w c; bthrm; fully furn; crpts thrght; view by apptmt; Kaye, 66, Carlton Mansions, Randolph Ave., W.9. ('Phone, MAI. 5601.)

STAMFORD HILL. Charmg; mod; compact; 3 bed; 2 lovely rec; beaut fitd kit w avice hatch; lux dec; incl elab el lights & fitgs; new fitd crpts thrght; £3,850.—For details of above & many other ppties at Golders Grn, Finchley, Hendon, Edgware, Hampstead Gdn Sub, from £2,500-£10,000, apply Sole Agent: W. CHASES, F.V.A., 128, Osbaldeston Rd., N.16. (STA. 6218.)

STOKE NEWINGTON. Attr fhld; modernised; ex decs; 8 splend rms; fitd workshop; tld fireplaces; 2 w cs; bthrm; nice gdn; V P whole hse; £2,950.—BENNETT & CO., Estate Agents, Ltd., 167/186, Cricklewood Broadway, N.W.2. (GLAdstone 6666/7871.)

WITH delightful vacant flat, Hampstead, N.W.6. Nr Finchley Rd; fhld det, res w gge; finely converted 5 s c flats, 4 let & prodg £400 p.a.; 1 vac; 4 rms; kit; bthrm; price only £6,500.—Sole Agents, Ernest Owers & Williams, West Hampstead (Tube) Stn, N.W.6. (MAI. 8101.)

EXCHANGE HOUSES and/or FLATS

EXCH. Very beaut s c flat in block; 3 rms; kit; bthrm; rent £80 p.a.; for 4 rm flat in block nearer to town.—('Phone Harrow 6742.)

EXCHANGE, Bournemouth/London, unfurn. s.c. grnd. flr. flat, modern block, nr. sea, lounge, 1 single, 1 double bed., kit., bthrm., c.h.w. and cent. htg., for similar in or near London.—Address, 9,238, Jewish Chronicle.

HSE, Stamford Hill. For sale with V.P. 9 rms; bthrm; scul; gdn; lschld; in exch for 3/4 rm s c flat, London.—Address, 9,216, Jewish Chronicle.

STAMFORD HILL, 4 bed; fhld; V.P.; to be sold with crpts & fitgs, etc; in exch for sml flat 1 or 2 bed; mod bldg; c htg; Clapton, Stamford Hill, Finchley Dist.—Address, 9,224, Jewish Chronicle.

ASK your wine merchant for a bottle of RICARLO—the King of Aperitifs. Alone, or with gin, it makes a first-class cocktail.

M. STERN & SONS
(ESTABLISHED 1890)
36, Colvestone Cres., Dalston, E.8
Caterers of Distinction
'PHONE: CLISSOLD 4208
(9 a.m. to 6 p.m.)
Under supervision of Kashrus Commission

IMPRESSIVE REMEMBRANCE DAY CEREMONIAL

Continued from page 1

Only once on the long parade did they relax. That was when the Glasgow contingent arrived. Advance information of the unique Jewish bagpipe band, seemed to have fired everybody's imagination, and there was a stir when the skirl of the pipes was heard in the distance. As the pipers swung in from the Mall with all the swagger of a Highland regiment of the line, they were greeted with a cheer from the ranks already assembled.

The brief service, which was broadcast, was deeply impressive and was followed with a reverence and attentiveness not often attained in synagogue. First came a prayer from the Deputy for the Chief Rabbi, Dayan H. M. Lazarus. This was followed by the recital of El Mole Rachamim and the Kaddish by Rabbi

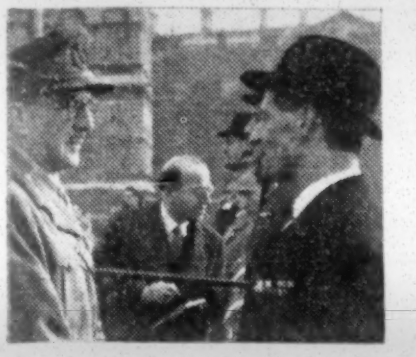

Field Marshal Lord Alanbrooke chatting with Major Dale, D.S.O., M.C., "General Staff Officer" of the parade.

Israel Brodie, the Senior Jewish Chaplain to the Forces, who also spoke a verse of Laurence Binyon's great poem. Most moving was the muttered and barely audible response: "We will remember them."

After the sounding of the Last Post by trumpeters of the Household Brigade, there was a minute's silence, followed by Reveille. Then came the singing of Adon Olam, accompanied by the band of the Scots Guards.

From left to right, back row: Alderman Sir Keith S. Joseph, Mr. Thomas Gould, V.C., Major Ivor Amswych, and Colonel L. H. Gluckstein, K.C.; centre: Rabbi Israel Brodie, Senior Jewish Chaplain to the Forces, and Dayan H. M. Lazarus, Deputy for the Chief Rabbi; front: Major Sir J. Brunel Cohen.

The Benediction was pronounced by Dayan Lazarus.

The inspection took slightly longer than had been allowed for. Field-Marshal Alanbrooke, who was accompanied by Colonel Robert Henriques and Major Dale, chatted and shook hands with men whose decorations showed they had particularly distinguished themselves. And there were not a few of these.

The March Past

The march past the Cenotaph, which followed the inspection, maintained the high standard set. In the van was the band of the Scots Guards. Then came Dayan Lazarus and Rabbi Brodie, and the wreath party in charge of Alderman Sir Keith Joseph. Tommy Gould, V.C., laid the wreath with its Magen David of crimson poppies in the centre of the Cenotaph.

The other Jewish V.C., Jack White, had been unable to attend.

A contingent of ex-Servicewomen, several hundred strong, led the march-past. Then, eight abreast, with heads held high, came the main body of the marchers preserving perfect discipline. They were accompanied by nine bands.

Fathers and sons marched side by side. The middle-aged and even the old strove valiantly and not unsuccessfully to remember a marching routine long forgotten. If at times the step became a trifle ragged, it was soon picked up, and when, as the saluting base at the Cenotaph was approached, the command "Eyes Right" was rapped out, the veterans responded as smartly as those just demobilised.

Among the marchers could be seen one young man with an artificial leg, who refused to allow his disability to interfere with his keeping in step. Another veteran of three campaigns was a coloured and bearded Jew from Trinidad. Marching with the men were 15 Jewish chaplains.

Oldest man on the parade was an 81-year-old veteran from the north. He wore the medals of the South African campaigns. Throughout the long march, he kept his place. Field-Marshal Alanbrooke shook him warmly by the hand.

The Younger Generation

Cadets of the Royal Fusiliers, whose headquarters are at Camperdown House, and whose Commanding Officer is Major L. M. Dale, D.S.O., M.C., the Staff Officer of the parade, put up a splendid show. Their bugle band took part in the march past and presented an inspiring picture with their belts, band equipment, and anklets "blancoed" to a gleaming white. Other R.F. cadets acted as the markers on the parade ground, standing as stiff and motionless as ramrods, in the icy wind.

At the reunion tea at the Lyceum, into which 3,000 were packed, speeches by distinguished political leaders were heard.

The Association of Jewish Ex-Servicemen, under whose auspices the service was held: Major Edmund L. de Rothschild, the Chairman of the Organising Committee; and Colonel T. H. Sebag-Montefiore, D.S.O., M.C., the Marshal of the Parade, are to be warmly congratulated on a magnificent piece of organisation.

The reunion tea at the Lyceum Theatre was followed by speeches by the Home Secretary, the Rt. Hon. J. Chuter Ede, M.P.; Sir David Maxwell Fyfe, K.C., M.P.; and Mr. Clement Davies, K.C., M.P.

The Marquis of Reading, K.C., who presided, read the message which had been sent on behalf of the Association of Jewish Ex-Servicemen to His Majesty the King, and His Majesty's reply.

The Association's letter ran:

"Ex-Service men and women of the Jewish faith from all parts of the United Kingdom, assembled to-day on parade at our National Remembrance Service in memory of fallen comrades, beg to send your Majesties this expression of our loyalty and devotion. We also seek leave on this occasion to tender our felicitations and good wishes on the approaching marriage of Her Royal Highness, the Princess Elizabeth."

The King's Message

The King's reply read:

"Please convey to the ex-Service men and women of the Jewish faith, assembled to-day on parade for their Annual Remembrance Service in memory of fallen comrades, the sincere thanks of the King and Queen for their kind message of loyal greetings and good wishes."

Lord Reading also read the replies to greetings which the Association had sent to the Royal Navy, the Army, and the Royal Air Force.

If, said Lord Reading, there were any who doubted the wisdom of reviving that occasion, the best answer to those doubts was supplied by the parade which had just taken place.

The Association of Jewish Ex-Servicemen, as they knew, was non-party and non-political. It might be that the atmosphere to which they had returned after the war, was not exactly the one for which they hoped. Their Association had done work of immense value to the Jewish Community in the time since the war. It had, not by violence or by brawling, but with dignity, with reason, and with restraint, put the Jewish case

Lt.-Colonel Collins, who led the Glasgow contingent.

At the Lyceum reunion:—from left to right: Mr. Chuter Ede (the Home Secretary), Lord Reading, and Sir David Maxwell-Fyfe (at the microphone).

to those who were prepared dispassionately to listen to it.

The Home Secretary said that as an ex-Serviceman, he welcomed them, and he wanted to express his gratification and pride at the magnificent parade of that afternoon—the best answer that could be given to the wicked and malicious slanders that from time to time were uttered by mischievous people.

The bearing of those on parade; the decorations which honoured and adorned their breasts, proved that they, in common with their fellow-citizens of every

The three Parade Marshals: Colonel Thomas H. Sebag-Montefiore, D.S.O., M.C., Squadron Leader Arthur Caye, and Major Edmund L. de Rothschild.

creed, were loyal to the great principle for which this country had stood through the centuries, and they could face the future together, reinforced by the sentiment that a parade such as that kindled in the hearts of all of them, no matter what their particular faith might be.

The future might well have to learn much from its own experience, but they, with the experience which they had had, at least could make sure that the future should be based on the recognition that a man was to be valued for himself and his character and for nothing else, that men were not to be condemned if they were good citizens merely because they inherited some particular faith; merely because they held dear some high tradition of pride in race, in religion, in their belief that they had a right equally with other men of other races and beliefs to live the life which was in accordance with their own conscience and which helped the happiness of all mankind.

It was to defeat a faith that denied this that they had made their sacrifice.

Dealing with his connection with the Nuremberg trials, Sir Maxwell Fyfe said anyone who had had his job of investigating, tabulating, and presenting for justice the sufferings of the Jewish people in Europe from 1933 to 1945, could never be the same man again. Those who had not had these experiences should remember that, to many, the stench of death would never leave the continent of Europe.

Mr. Clement Davies, K.C., M.P., said that the Jews were, in truth, a remarkable people. For nigh upon 2,000 years, after a defence of their holy and sacred places against the whole might and ruthlessness of Rome, the memory of their courage, determination, and a high degree of inspired comradeship, has not dimmed. They then became homeless, and had to seek shelter in strange lands. Others who suffered, as they had suffered, throughout the long years of history, had disappeared from the face of the earth as separate peoples. But they, firm in their faith, believing in their destiny, strong in their fellowship to one another, had remained, and would remain, one people.

That, however, had never prevented them from taking part in the life of other peoples wherever they might find themselves; and, thereby, they had added, and added considerably, to the well-being, to the culture, and, above all, to the philosophy of those peoples.

The Jews had contributed lavishly to the knowledge and the education of the world in literature, in music, in medicine, in science, in law, and in the ways of peace and understanding.

Let them resolve to dedicate themselves to the cause of fellowship, to the unity of mankind, to the abolition of fear, to the removal of suspicion, of envy, hatred, and of malice, and to consecrate themselves to the welfare of one another wherever they might be, to the betterment of mankind, and to universal peace.

A High Task

He prayed, indeed, that unto them should be given the high task of being the architects of the federation of man, and of peace that passeth all understanding.

Major Edmund de Rothschild thanked Lord Reading, the speakers, and the members of the committee.

Among those also present on parade and at the reunion tea were: Lord Justice Cohen, Professor S. Brodetsky (President of the Jewish Board of Deputies), Mr. Leonard Stein (President of the Anglo-Jewish Association), Major Sir Brunel Cohen; Mr. Barnett Janner, M.P., Colonel Morris, M.P., Colonel Marcus Lipton, M.P., Colonel Lord Cromwell, D.S.O., M.C., Mr. A. E. Hocking (British Legion), Mr. L. J. Hydeman (Chairman of the Defence Committee of the Board of Deputies), Brigadier E. H. L. Beddington, C.M.G., D.S.O., M.C., Commander F. Ashe Lincoln, K.C., and Commander R. Goldrich, R.N.

One of the contingents of Jewish ex-Servicemen marching on to the Horse Guards Parade.

(Photos by Krongold.)

Parliament

CAUNT CASE SEQUEL

Questions to Home Secretary

[*From our Political Correspondent*]

Immediately after the announcement of the verdict in the Caunt case, questions were tabled in the House of Commons to be asked yesterday. Mr. S. S. Silverman (Lab., Nelson and Colne) was to ask the Secretary of State for the Home Department whether his attention has been called to the case of Rex v. Caunt, in which an incitement to ostracise all Jews was held by a jury, after a direction by Mr. Justice Birkett, not to amount to seditious libel; and whether he will recommend amending legislation to make that incitement illegal.

Mr. P. Piratin (Com., Mile End) was to ask Mr. Chuter Ede whether, in view of the present legal position as established in the case of Rex v. Caunt on anti-Semitic statements, he will take steps to revise the law in order to prohibit anti-Semitic activities of every kind.

He was also due to ask Mr. Ede, in view of his announcement that he would not hesitate to take action against any revival of the British Union of Fascists or similar bodies, what steps he intends to take to prevent the revival by Sir Oswald Mosley of his movement which was arranged at a meeting held on November 15.

RECRUITING FOR PALESTINE POLICE

Mr. Boyd-Carpenter (Con., Kingston-on-Thames) asked the Secretary of State for the Colonies whether he is continuing to recruit for the Palestine Police on the terms and conditions set out in the booklet, "Palestine Police as a Career." He also said that the booklet stated that men could be taken on a three years' contract.

Mr. Rees-Williams (Under-Secretary) said that the Government of Palestine was continuing to recruit constables for the British Section of the Palestine Police Force on the terms and conditions set out in the booklet. It was made clear to candidates that, in view of the uncertainty of the future of Palestine, there was now no prospect of a career in the force. They were not, in fact, taken on, so far as he was aware, for any particular term. Certainly he could give no such assurance.

Mr. S. Silverman (Lab., Nelson and Colne): In view of the fact that the Government's announced policy of withdrawing from Palestine, laying down the mandate, and all responsibility for it, is universally popular in this country, in Palestine, and abroad, is it not a pity that they should continue to put out documents which can only cast doubt on the sincerity of their intentions?

Mr. Rees-Williams: The position is that the High Commissioner has to maintain law and order in Palestine for the period in which we are there, and he has considered it essential that recruitment should proceed for the time being.

Mr. Silverman gave notice that in view of the inadequacy of the reply, he would raise this matter on the adjournment at the earliest opportunity.

Mr. Silverman will ask the Attorney-General, Sir Hartley Shawcross, next Monday, what was the total cost, direct and indirect, of sending Mr. Justice Birkett as an associate British judge to the Nuremberg Trials.

The
ANGLO-PALESTINE BANK
Established 1902 Ltd

General Management - TEL-AVIV

LONDON OFFICE:

6, GRACECHURCH STREET, LONDON, E.C.3.

Phone: MANSION HOUSE 4191/4. G.P.O. BOX No. 103

BRANCHES:

TEL-AVIV JAFFA JERUSALEM HAIFA
HADAR HACARMEL TIBERIAS SAFED
PETAH-TIKVAH HEDERA REHOVOTH
RISHON-LE-ZION

Undertakes Every Description of Banking Service for Business with Palestine

AFFILIATIONS:

The A.P.B. Investment Company, Ltd., Tel-Aviv
The A.P.B. Trust Company, Ltd., Tel-Aviv
The General Mortgage Bank of Palestine, Ltd., Tel-Aviv

PALSEC

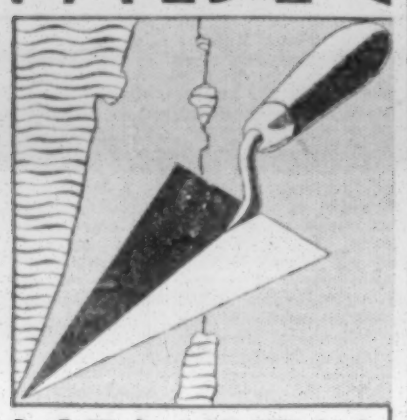

KERETH

TWO NAMES which link the business interests of the Yishuv with Anglo Jewry. 'PALSEC' is short for the Palestine Securities & Agencies Ltd., organized to act for any friend of Palestine who wishes to have property or business interests in the Homeland. 'Palsec' has been appointed sole representative in this country for the vital projects of the 'Kereth' Housing & Mortgage Corporation Ltd., of Haifa.

YOU ARE INVITED

To write to 'Palsec' at 4, Bloomsbury Square, W.C.1, for full particulars of the 'Palsec' Service. Your interests and the interests of Palestine are best served by this public service organization.

THE EDER FARM has a large quantity of good quality

OAK FIREWOOD LOGS

for sale, already cut into convenient sizes £5 per ton. Delivered in minimum loads of 1 ton (Delivery is restricted to London and South England.) Cash with order to The Secretary

Eder Farm, Dial Post, Horsham, Sussex

Can Complacency Justify Itself WHEN

CDF

you compare your circumstances with those deplorable conditions under which many thousands of your brethren in Europe now exist? Your conscience with unhesitating honesty says "NO!"

It also urges you to take action by which it and you can enjoy the freedom and pleasure which giving to a JUST and DESERVING cause can bring. It is both VITAL and URGENT that you give your generous support.

Send your donations to:

N. M. ROTHSCHILD & SONS

New Court, St. Swithin's Lane, London, E.C.4, or

CENTRAL BRITISH FUND

FOR JEWISH RELIEF AND REHABILITATION

Woburn House, Upper Woburn Place, London, W.C.1

Land of Israel

NEW NEGEV COLONIES

20 Miles from Egypt

[From our Own Correspondent]

JERUSALEM

Bringing the total number of settlements to 20, two more were established in the Negev on Wednesday morning in isolated spots which are remote from roads or other communications.

Both settlements are about 20 miles from the Egyptian border. The settlements—Shusha and Ofakim—complete the ring of Negev villages so far established.

At dawn, the two new groups, each of 30 young Palestinians, assisted by 200 other Chalutzim, began building the huts and boundary fences before planting trees and irrigating the land. The settlements are on Jewish National Fund land acquired some time ago. Shusha has 2,000 dunams and Ofakim 2,600. Water will be conveyed by motor-tanks fed from the end of the Negev pipeline at Revivim.

THROUGH THE BLOCKADE

One of two immigrant vessels beat the blockade and landed an unconfirmed number of between 200 and 300 immigrants near Naharia early on Sunday morning.

The 50-ton vessel, Aliyah, flying the Turkish flag, is believed to have crept down the coast from Turkey and to have passed as a coastal or fishing vessel.

No trace of the passengers was found by the authorities who, however, intercepted and boarded a second vessel, the Kadimah, whose 794 passengers were peacefully disembarked in Haifa and deported to Cyprus.

The other ship was towed to Haifa port.

Negotiations are still proceeding on a Jewish Agency proposal for a special quota to allow 2,000 orphans and babies to be brought from Cyprus to Palestine immediately. The Government reply is expected in a few days and it is believed a favourable answer is possible.

STERN GANG'S "REVENGE KILLINGS"

[From our Own Correspondent]

JERUSALEM

The United Nations Palestine discussions were overshadowed in Palestine by the Stern Gang reprisals for the killing of five of their members at Raanana last week. Fatal casualties in "revenge killings" have totalled three policemen, three soldiers, and four civilians, probably mistaken for plain-clothes police.

These outrages led to a twelve-hour nightly curfew in Jerusalem, which was imposed on Thursday of last week, and a road traffic curfew in Haifa, while a new order issued on Monday prohibits British civilians from using public transport on the main Palestine highways.

So-called "security barrages" were laid down in Jerusalem on Friday and Saturday nights, striking fear into the local population, whose houses were sprayed with bullets.

Strong condemnation of the terrorist outrages was expressed by the Jewish Agency and the Vaad Leumi, which called them "a stab in the back to the Jewish people's negotiations at Lake Success."

Meanwhile, there are indications that Irgun Zvai Leumi is seeking to link up with Hagana for defence and security purposes and will give up their dissident activities.

WITHDRAWAL PROBLEMS

Public interest has been aroused by a Government intimation of the sale of its Haifa Bay lands to the highest bidder, and the Hebrew Press urges the intervention of both interested Jews and Arabs in the matter.

Meanwhile, a Government special commissioner, Mr. Eric Mills, has been appointed to list the difficulties of a British withdrawal after consultation with the heads of all the Government departments. Mr. Mills's work will take at least a fortnight to complete.

A circulated questionnaire to British police in South Palestine as to their future desires and plans indicates that most of them want to transfer to Germany. Some have chosen India. Only one said he wanted to return to Britain.

Incidentally . . .

FURNITURE FOR THE PRINCESS

A Glasgow Jewish firm of cabinet-makers, Messrs. H. Morris & Co. Ltd., are making the furniture for a complete bedroom unit in Clarence House, the wedding gift from the City of Glasgow to Princess Elizabeth and Lieutenant Philip Mountbatten. Princess Elizabeth will choose the type of suite and the material from which it will be made, and from that the general colour scheme of the room will be built up. When the complete bedroom unit is assembled it will be on show in Glasgow before being sent to Clarence House. Messrs. Morris, who have carried out many big contracts, were responsible for making the furniture for the Cunard-White Star liners Queen Mary and Queen Elizabeth.

• • •

THE LOYAL ADDRESS

Writing on matters connected with the Royal wedding reminds me that the Loyal Address which was presented to the King on behalf of the Jewish Community in honour of the occasion, and which was illustrated in this paper a week or two ago, was engrossed on parchment by Mr. Phineas L. May, in scarlet, purple, and neutral colours. Mr. May is the Administration Officer of the Anglo-Jewish Association.

• • •

HAIRDRESSER TO ROYALTY

My fellow-columnist "Londoner," in his Diary in the EVENING STANDARD some days ago, mentioned that Mr. Charles Topper, the Bond Street hairdresser, was making a tonic hairdressing for Lieut. Philip Mountbatten. This recalled to my mind Mr. Topper's Royal Family associations. Not only was he hairdresser to the late Duke of Kent and his little son, the present Duke, but for many years he also attended the Duke of Windsor in a like capacity and went, at His Royal Highness's invitation, to France at the time of his marriage.

• • •

THE PARADE

The keynote of Sunday's parade of Jewish ex-Service men and women at the Horse Guards Parade was dignity and seriousness, and there were few lighter incidents. The Dagenham Girl Pipers' Band, one of the nine that provided the music for the parade, attracted the attention of Field-Marshal Lord Alanbrooke. I caught the tail-end of the conversation he had with the girl pipe-major, and I rather gather that he thought the band was Jewish. But, at any rate, we *did* have a Jewish pipe band at the ceremony: the now famous one from Glasgow! A touch of unusual colour was added at the march past the Cenotaph, when a red-coated Chelsea Pensioner fell in and stepped it out with the marchers.

The Home Secretary, Mr. Chuter Ede, himself an ex-Sergeant-Major, raised a tremendous laugh at the reunion tea at the Lyceum Theatre, when he spoke of his impressions of what the demobbed soldiers first intended to do after the 1914-18 war. He gathered, he said, that they intended to come to him in a body and tell him plainly, in no measured language, and without repeating one word, what—and here there was the great roar of laughter, which only subsided when Mr. Ede continued, with a twinkle—"they thought of me."

If I may end on a "fashion note"; judging from the headgear of more than a few of the former high-ranking Army officers who were prominent in the parade, there is still more than a mere figure of speech in the phrase, "the bowler-hatted brigade"!

• • •

MR. RAPHAEL TUCK

Mr. Raphael Herman Tuck, son of the late Mr. Lionel Tuck and nephew of the late Sir Adolph Tuck, whose appointment as Associate Professor of Political Science at Tulane University, New Orleans, was announced in THE JEWISH CHRONICLE last week, has had a distinguished career. A graduate of the London School of Economics, London University, and of Cambridge University, he took first-class honours in law while at Cambridge. He has served as a constitutional adviser to the Prime Minister of Manitoba, on the staff of the Department of Labour at Ottawa, at the British Embassy at Washington, as Professor of Law at the University of Saskatchewan, and as Associate Professor of Political Science at McGill University, Montreal.

• • •

RELIGIOUS ADVISER

Mr. Harry Oldman, the Principal of the Ealing Synagogue Hebrew Classes and a schoolmaster at the Ealing County Boys' School, who, as recorded in our club news last week, has been appointed Religious Director of the Association for Jewish Youth, has, for many years, shown a keen interest in youth affairs. He was educated at the Yeshiva Etz Chaim and at the University of London, where he obtained a B.Sc. degree with honours in mathematics. He began to officiate at the religious services of the United Synagogue Welfare Committee in 1930, and he has also had experience in training synagogue choirs. At the Ealing County School, he is president of the school's music and debating societies.

CHRONICLER

A WORLD IN RUINS

History, Life, and work of German Jewry, by Hermann Schwab

Medium 8vo. pp. 316. Illustrated. price 15/- net

From Reviews:

"We must be grateful to the author for having expounded all this with abundance and continuity of evidence."—JEWISH CHRONICLE, London.

"A worthy memorial to German Jewry. It deserves a very wide audience."—JEWISH SPECTATOR, New York.

"An extremely readable book, both comprehensive and fascinating."—THE JEWISH MONTHLY, London.

"A fascinating canvas depicting the Jewish cavalcade of century after century."—CHAVENU, London.

"The history, modes of life, and achievements of a ruined country are brilliantly related."—JEWISH REVIEW, New York.

"Hermann Schwab, the noted essayist and writer, now takes an honoured place among the historians of Israel with his present work, 'A World in Ruins.'"—JEWISH WEEKLY, London.

From Abraham to the latest settlement in Palestine. History in story form. The ideal book for gift or prize.

STORYTIME

By SUPER and HALPERN

Price 8/6 net.

From all booksellers and the publisher

EDWARD GOLDSTON

18, Grape Street, London, W.C.2

Under the auspices of the Jewish Committee for H.M. Forces (in conjunction with the Jewish Hospitality Committee for British and Allied Forces, and the Association of Jewish Ex-Servicemen)

A SPECIAL CHANUCAH MILITARY SERVICE

will be held at

THE HAMPSTEAD SYNAGOGUE

Dennington Park Rd., West Hampstead, N.W.6 (by kind permission of the Hon. Officers)

on **SUNDAY, DECEMBER 7, at 3 p.m.**

Admission by ticket only. A cordial invitation is extended to Serving and Ex-Service personnel to attend the Service, which will be followed by a tea. Owing to limited accommodation, application for tickets should be made **as soon as possible** to the Jewish Committee for H.M. Forces, Woburn House, Upper Woburn Place, London, W.C.1

BUY YOUR CHANUCAH PRESENTS AT THE

GRAND BAZAAR

(Hon. President: Commander F. A. Lincoln, K.C.)

In aid of Kindergartens, State School Religion Classes, Refugee Children's Hotels and Welfare of the

BOARD OF ORTHODOX JEWISH EDUCATION

(Chairman: Rabbi Dr. Solomon Schonfeld)

on **Tues. & Wed., Nov. 25 & 26**

from 2.30 to 10 p.m.

in the **Adolph Tuck Hall, Woburn House, Upper Woburn Place, W.C.1**

Stalls: Ladies', Men's, and Children's Clothing (no coupons!); Toys, Fancy Goods; Leather Goods; Jewellery; Silver and Antiques; Wines and Spirits; Electrical; Cosmetics, etc., etc. Raffles!

Admission tickets (2/6), obtainable from the organisers at 126, Green Lanes, N.16 (phone, CLIssold 4142/2389), and at the door.

This space kindly donated by Messrs. J. Skrek & Co. Ltd., Canned Meat Manufacturers, Canton Market, Cardiff.

JEWISH NATIONAL FUND FOR GT. BRITAIN AND IRELAND

23rd Annual Conference

Opening Session, November 25, at 7.15 for 7.30 p.m., Beaver Hall, Garlick Hill, E.C.4

Dr. A. Granovsky
(Chairman of the Board of Directors of the Keren Kayemeth, Jerusalem)

Rabbi Abba Hillel Silver
(Member of the Executive of the Jewish Agency, U.S.A.)

Judge Morris Rothenberg
(President of the J.N.F. in America)

will deliver broadcast messages

The following will address the Conference:
Mr. BARNETT JANNER, M.P.; Rabbi KOPUL ROSEN; Dr. S. LEVENBERG; Mr. A. ABRAHAMS; Mr. J. LEVITZKY; Mrs. T. BLOCH.

Presidential Address:
Mr. AARON WRIGHT

Sunday, November 30
Adolph Tuck Hall, Woburn House, Upper Woburn Place, W.C.1

Morning Session: 10 a.m. to 1 p.m.
Afternoon Session: 2.30 to 6 p.m.

Concluding Addresses:
Professor SAMSON WRIGHT
Professor SELIG BRODETSKY

Limited number of visitors' tickets are available from 65, Southampton Row, London, W.C.1.

MIZRACHI FEDERATION OF GT. BRITAIN AND IRELAND

Albany Mansion, 87, Charing Cross Road, London, W.C.2

PRELIMINARY NOTICE

ANNUAL CONFERENCE

Motzai Shabbat, December 6. Opening Public Session, Beaver Hall, Great Trinity Lane, E.C.4, at 7.30 p.m. **Sunday, December 7,** from 10 a.m. Holborn Hall, Gray's Inn Rd., W.C.2.

Board of Deputies of British Jews
in association with
Federation of Jewish Youth Societies
RIVERPARK CLUB announce a
PUBLIC MEETING
"FIGHTING FASCISM"
by **ALAN ROSE, Esq.**
(well-known outdoor Speaker of The Jewish Ex-Servicemen's Association at Hyde Park, Bethnal Green, etc.)
at **The Synagogue Hall, Brook Green, W.6**
on **Monday, November 24,** at 7.45 p.m.

A Meeting not to be missed!
Admission Free No Collection

THE 43 GROUP

APPEAL

Your financial and active support is urgently required

WE NEED MEMBERS

All remittances and inquiries to:

The Secretary
THE 43 GROUP
54 Bayswater Road, W.2

THE GOLDERS GREEN MEMORIAL FOREST COMMITTEE

invites you to attend

A

MEMORIAL MEETING

in memory of the

SIX MILLION JEWS WHO DIED IN EUROPE.

Speakers:

Sir Hugh Lucas-Tooth, M.P. **Mr. Louis Golding**
S. S. Silverman, Esq., M.P. **The Rev. I. Livingstone**
The Rev. B. Cherrick, M.A.

In the Chair:

Mr. F. ASHE LINCOLN, K.C.
(Chairman, National Executive, Memorial Forest Committee)

AT THE GOLDERS GREEN HIPPODROME ON SUNDAY, NOVEMBER 23, AT 11 a.m.

This space kindly donated by

LLOYD RAKUSEN & SONS, LTD.,

Manufacturers of Kosher Food Products.

Leeds, London, Manchester, and Glasgow.

Social and Personal

DR. CHAIM WEIZMANN will be 73 on Thursday.

VISCOUNT SAMUEL, Liberal leader in the House of Lords, and Viscountess Samuel celebrated their Golden Wedding last Monday.

LADY NATHAN, Chairman of the L.C.C., has accepted the invitation of the Municipality of East London, South Africa, to take part in the celebration of the City's centenary on January 14, 1948.

DAYAN H. M. LAZARUS, Deputy for the Chief Rabbi, and Mrs. Lazarus were among those present on Tuesday at their Majesties' Afternoon Party at St. James's Palace, and at the Evening Party at Buckingham Palace.

A daughter was born on Sunday, November 9, 1947, at Lorna Lodge Nursing Home, West Didsbury, Manchester, 20, to Louize (née Flash), wife of Neville BARCLAY, of 31, Clothorn Road, Didsbury, Manchester, 20.

A daughter (Ruth Miriam) was born on Monday, November 10, 1947, at the Princess Beatrice Hospital, S.W.3, to Pearl (née Yudt), wife of David BIDERMAN, of 58, Milverton Road, Brondesbury Park, N.W.6.

A son (Lewis) was born on Sunday, November 9, 1947, at St. Margaret's Nursing Home, Glasgow, to Mr. and Mrs. Solomon GENEEN (Florence Goldberg).—14, Broomvale Drive, Newton Mearns, Renfrewshire.

A daughter (Felicity Ann) was born on November 8, 1947, at a Private Nursing Home, Glasgow, to Joan (née Lewis), wife of Ernest HARRIS, of 97, Kelvin Court, Glasgow, W.2.

A son (Laurence Hector) was born on November 12, 1947, at "June Bank," Burnside Road, Whitecraigs, Renfrewshire, to Irène (née Smush), wife of Robert S. KHAN.

A son (David Robert) was born on Thursday, November 6, 1947, at the Royal Northern Hospital, Holloway, to Jean (Sack) Kreeger, wife of Mr. Morris KREEGER, of Chesterford House, 28, Store Street, W.C.1.

A son (Steven Frank) was born on November 3, 1947, to Roberta (Bobbie Mistlin), wife of Robert S. LEEDS, of 56-31, 196th Place, Flushing, New York.

A daughter (Evelyn) was born on November 14, 1947, at Parkgrove Nursing Home, Glasgow, to Muriel (née Mason), wife of Alex MILLER, of 28, Broomvale Drive, Newton Mearns, Renfrewshire.

A daughter (Jill Alison) was born on November 7, 1947, in the Lindo Wing, St. Mary's Hospital, Paddington, to Abigail, wife of Leslie MUSIC, of 74, Northways, Swiss Cottage, N.W.3.

A son (Nicholas John) was born on Saturday, November 15, 1947, to Belle (née Jacques), wife of Arthur NATHAN.—698, Scott Hall Road, Leeds, 7.

A daughter (Gillian Félicé) was born on November 5, 1947, at 12, Avenue Road, Regent's Park, N.W.8, to Marjorie (née Levene), wife of Samuel OSBAND, of 7, Harman Drive, N.W.2.

A daughter (Andrea Janet), was born on Saturday, November 15, 1947, at the Mount Nursing Home, Harrogate Road, Leeds, 7, to Sadie (née Schneider), wife of Sydney SCHENKER.—6, Chelwood Grove, Leeds, 8.

BARMITZVAH

Leslie Bernard, only son of Mr. and Mrs. Samuel BARNETT, of 40, Knowsley Road, Southport, Lancs, will read Maftir and Haftara at Southport Synagogue, Arnside Road, Southport, on November 29, 1947.

Stanley, only son of Mr. and Mrs. D. HARRIS, of 32a, Cobham Road, Westcliff-on-Sea, will read Maftir and Haftara at the Ceylon Road Synagogue, Westcliff-on-Sea, on Saturday, November 22, 1947.

FORTHCOMING MARRIAGES

MR. J. APPLESON AND MISS D. JACKSON

The engagement is announced of Jack, younger son of the late Mr. and Mrs. M. Appleson, of 9, Whinbrook Gardens, Leeds, 7, to Doreen, youngest daughter of Mr. and Mrs. Harry Jackson, of 408, Street Lane, Leeds, 7.

MR. A. CONWAY AND MISS S. LEVI

The engagement is announced of Alan Conway, M.P.S., elder son of Mr. and Mrs. D. Cohen, of 72, Spencer Place, Leeds, to Sylvia, younger daughter of Mr. and Mrs. R. Levi, of 105, North Street, Leeds, and granddaughter of the late Rabbi and Mrs. M. I. Leyin-Epstein, of Sheffield.

MR. A. E. COOPERSTEIN AND MISS B. LAREDO

The engagement is announced of Aubrey, younger son of Mr. and Mrs. H. Cooperstein, of 28, Southminster Road, Cardiff, to Betty Laredo, of 5, Arkwright Road, N.W.3, younger daughter of Mr. Laredo and the late Mrs. R. Laredo, of Paris.

MR. P. FINE AND MISS M. SHAFFER

The engagement is announced of Philip, youngest son of Mrs. D. Eisen, formerly Fine, and the late Mr. Joseph Fine, of 389, Longbridge Road, Ilford, to Muriel, only daughter of the late Mrs. Blanche Shaffer and granddatighter of Mrs. D. Shaw, of 103, Castellain Mansions, Maida Vale.

MR. S. FRANKS AND MISS S. BELISKEY

The engagement is announced of Sidney, eldest son of Mr. and Mrs. P. Franks, of 62, Park Avenue, Willesden, N.W.10, to Stella, youngest daughter of Mr. and Mrs. J. Beliskey, of 212, Empire Court, Wembley.

MR. M. FREEDMAN AND MISS R. PHILLIPS

The engagement is announced of Martyn, only son of Mr. and Mrs. Jack Freedman, of 12, Waldegrave Park, Twickenham, Middlesex, to Ruth, younger daughter of Mr. and Mrs. P. Phillips, of "Birchington," Manor Hall Drive, Hendon, N.W.4.

MR. S. GOLDWYN AND MISS GOLDSTEIN

The engagement is announced of Sidney Goldwyn, elder son of Mr. and Mrs. W. Goldstein, of 3, Joscoyne House, Philpot Street, E.1, to Rosemary, younger daughter of Mr. and Mrs. M. Goldstein, of 41, Portland Court, Great Portland Street, W.1.

MR. H. GREEN AND MISS I. D. GILBERT

The engagement is announced of Harold Green, younger son of Mr. and Mrs. A. Greenberg, of 245, Ladbroke Grove, W.10, to Irene Daphne, elder daughter of Mr. and Mrs. J. Gilbert, of 96, Ealing Village, W.5.

MR. H. GREEN AND MISS R. MODLYN

The engagement is announced of Harry Green, son of Mrs. P. Greenbaum and the late Mr. M. Greenbaum, of 12, Hendon Park Mansions, Hendon, N.W.4, to Renée, only daughter of Mr. and Mrs. E. Modlyn, of 31, Connaught Gardens, Palmers Green, N.13.

MR. V. HARRIS AND MISS L. DORF

The engagement is announced of Vivian Harris, A.L.A.A., A.C.C.S., only son of Mr. and Mrs. Philip Harris, of 33, D'Arblay Street, W.1, to Lorna, only daughter of Mr. and Mrs. Louis Dorf, of 48, Gresham Gardens, N.W.11.

MR. H. M. JACOBS AND MISS A. FALKSON

The engagement is announced of Harold Montague, eldest son of Mr. and Mrs. Morris (Morry) Jacobs (Minnie Berrick), of "Eureka," 23, Park View Road, Neasden, N.W.10, to Anita, only child of Mr. L. Falkson and the late Mrs. P. Falkson, of 80, Melrose Avenue, Cricklewood, N.W.2.

MR. P. LYONS AND MISS L. GREEN

The engagement is announced of Peter, youngest son of Mrs. A. Lyons and the late Mr. Samuel Lyons, of 79, Rectory Road, N.16, to Lilian, only daughter of Mrs. A. Green and the late Mr. Isaac (Mick) Green, of 373, North Circular Road, N.13.

MR. L. NUSSBAUM AND MISS L. LEWIS

The engagement is announced of Louis, youngest son of the late Mr. and Mrs. Julius Nussbaum, of 5/25, Northwood Hall, Highgate, N.6, to Lily, only daughter of Mr. and Mrs. L. A. Lewis, of 9, Beechcroft Court, N.W.11.

MR. H. OPPENHEIM AND MISS S. VINER

The engagement is announced of Henry, elder son of Mr. and Mrs. A. L. Oppenheim, of 37, Grosvenor Square, London, W.1, to Sarah (Sally), only daughter of Mr. and Mrs. Max Viner, of 47, Grosvenor Square, London, W.1.

MR. F. P. PENN AND MISS J. CAIN

The engagement is announced of Frederick Philip Penn, youngest son of Mr. and Mrs. B. Penkinsky, of "Fairholm," 261, Tantallon Road, Glasgow, S.1, to Joy, eldest daughter of Mr. and Mrs. S. Cain, of "Luxier," 12, Queen's Road, Jesmond, Newcastle-on-Tyne.

MR. M. POSNER AND MISS J. TAYLOR

The engagement is announced of Monte, only son of Mrs. A. Posner and the late Mr. M. Posner, of 17, Lingwood Road, E.5, to Joan Cecilie, elder daughter of Mr. and Mrs. P. Taylor, of 19, West Heath Close, Hampstead, N.W.3.

MR. M. REITCHUK AND MISS D. LIBERMAN

The engagement is announced of Michael Edward Reitchuk, B.A., of 30, Ravenscroft Avenue, N.W.11, the eldest son of Mrs. Eugenia Reitchuk and the late Mr. Edward Reitchuk, of Jerusalem, Palestine, to Doris Liberman, the eldest daughter of Mr. and Mrs. M. Liberman, of 8, Sherwood Road, Hendon, N.W.4.

MR. P. SADO AND MISS R. KOREL

The engagement is announced of Phillip, only son of Mr. H. Sado and the late Mrs. B. Sado, of 3, Hall Road, St. John's Wood, to Renée, only daughter of Mr. and Mrs. H. Korel, of Flat 19, 26, Charing Cross Road, W.C.2.

MR. W. SILVER AND MISS S. DA COSTA

The engagement is announced of Wallet Derek (Billy), younger son of the late Mr. I. Silver and Mrs. S. C. Silver, of Westchester House, W.2, to Sallie Mary da Costa, younger daughter of Captain and Mrs. R. da Costa, of Welbeck House, Welbeck Street, W.1.

MR. S. TERLEY AND MISS R. WOLFSON

The engagement is announced of Sam, youngest son of Mr. R. Terley and the late Mrs. Terley, of 21, Ashlea Drive, Giffnock, Glasgow, to Ruth, elder daughter of Mr. and Mrs. J. Wolfson, of "Wynsholmé," 131, Alwoodley Lane, Alwoodley, Leeds.

MR. R. A. ZUCKER AND MISS S. LOOFE

The engagement is announced of Ralph Allen, only son of Mrs. Zucker and the late Mr. J. Zucker, of 620, Harrogate Road, Alwoodley, Leeds, to Shirley, only daughter of Mr. and Mrs. Julius Loofe, of 118, Hollins Lane, Accrington, Lancs.

MARRIAGES

MR. B. BARNETT AND MRS. F. SHERMAN

The marriage was solemnised at the Ilford District Synagogue, Beehive Lane, on Thursday, November 20, 1947, at 3 p.m., of Bernard (Barney) Barnett, of 455, Eastern Avenue, Ilford, to Florence Sherman (née Greenberg), formerly of St. Albans.

MR. H. A. LEVINE AND MISS C. MANN

The marriage was solemnised on Sunday, November 16, 1947, at Poughkeepsie, New York, U.S.A., the home of Mr. and Mrs. Ruben Liebman, aunt and uncle of the bride, of Herman, son of Mrs. Levine and the late Mr. N. L. Levine, of 315, Church Street, Poughkeepsie, New York, U.S.A., to Cecily Mann, daughter of Mrs. Golumbovitch and the late Mr. S. Golumbovitch, of 87, Park Avenue, Willesden, N.W.10. The officiant was Rabbi Erwin Zemitt.

GOLDEN WEDDINGS

Mr. and Mrs. Abraham BERG, of 2, Queen's Drive, Liverpool, 18, will celebrate the 50th anniversary of their wedding on Sunday, November 23, 1947. A Kiddush will be held at the Childwall Synagogue on שבת November 22, to which all friends are invited.

The marriage of Mr. and Mrs. JOSEPH COHEN, of 71, Portland Place, London, W.1, was solemnised on November 23, 1897.

CALENDAR AND DIARY

Kislev 30 days

Friday, Nov. 21, to Friday, Nov. 28
(Kislev 8 to Kislev 15)

Friday (Kislev 8), November 21.
Sabbath begins at 3.30.

Saturday (Kislev 9), November 22. Portion of the Law (Torah) נֹחַ Genesis xxviii. 10 to xxxii. 3. Portion of Prophets (Haftara) Hosea xii. 13 to xiv. 10.
Sabbath ends (in London) at 4.48.

Friday (Kislev 15), November 28.
Sabbath begins at 3.30.

BIBLE READERS' UNION

Saturday, November 22 .. Psalm 30
Week ending Nov. 29 .. Psalms 31-37

Particulars can be obtained from the Bible Readers' Union, Woburn House, Upper Woburn Place, London, W.C.1.

NOTABLE DAYS IN 5708 (1947-8)

5708			1947	
Tishri	1	New Year, 1st day	Mon. Sept.	15
"	2	" 2nd day	Tues. "	16
"	3	Fast of Gedeliah	Wed. "	17
"	10	Day of Atonement	Wed. "	24
"	15	Tabernacles, 1st day	Mon. "	29
"	16	" 2nd day	Tues. "	30
"	21	Hashana Rabba	Sun. Oct.	5
"	22	Shemini Atseret	Mon. "	6
"	23	Simchat Torah	Tues. "	7
Kislev	25	Chanucah	Mon. Dec.	8
Tebet	10	Fast of Tebet	Tues. "	23
			1948	
II Adar	13	Fast of Esther	Wed. Mar.	24
"	14	Purim	Thurs. "	25
Nisan	15	Passover, 1st day	Sat. April	24
"	16	" 2nd day	Sun. "	25
"	21	" 7th day	Fri. "	30
"	22	" 8th day	Sat. May	1
Iyar	18	33rd day of Omer	Thurs. "	27
Sivan	6	Pentecost, 1st day	Sun. June	13
"	7	" 2nd day	Mon. "	14
Tammuz	18	Fast of Tammuz	Sun. July	25
Av.	10	Fast of Av	Sun. Aug.	15

Rashe Chadashim.—*Marcheshvan, Wednesday, October 15. *Kislev, Friday, November 14. *Tebet, Sunday, December 14. Shevat, Monday January 12. * I Adar, Wednesday, February 11. *II Adar, Friday, March 12. Nisan, Saturday, April 10. *Iyar, Monday, May 10. Sivan, Tuesday, June 8. *Tammuz, Thursday, July 8. Av, Friday, August 6. *Ellul, Sunday, September 5.

* The previous day also is observed as Rosh Chodesh.

SERMON FOR THE WEEK

Serving the true God

"And now they sin more and more and have made molten images of their silver and idols according to their own understanding." (Hosea xiii, 2).

RABBI YITZCHAK commented on this verse and said: "Men make idols and keep them in their pockets, and when the occasion arises, they remember their idols and kiss and embrace them. This is what the verse means when it says 'they have made idols according to their own understanding.'"

Few subjects are as surrounded with slogans and cheap phrases as the term "freedom." In truth, there is no person who is free in the sense that he serves nothing or desires nothing. Every man has a dominant force in his character and a goal in his life which he regards as more important than everything else. With one person it is the accumulation of wealth; with another, the desire for power; with a third, career or social standing and honour. The man who says that he has no great urge in his life, merely confesses that the overpowering influence which dominates him is laziness and self-indulgence. Every man has an incentive in life; *that is the god which he serves.*

JUDAISM teaches that man should serve the true God, and that man serves Him by raising himself upwards to be like Him; that means leading a Godly life. Everything else is of lesser importance and must be sacrificed towards this end. Wealth, career, desire for fame, lust for power, self-indulgence (and, of course, the host of faults, vices, and petty blemishes which accompany these appetites) must all be sacrificed if they interfere with man's effort to lead a God-like life. If a man chooses to reject this teaching of Judaism, he is not freer than he would have been had he accepted it. On the contrary, he still serves, not the exalting ideal of Godliness but a degrading self-indulgence.

The ancient Greeks and Romans had gods, but the whole of their mythology is eloquent testimony to the fact that instead of believing that man was made in the image of God, they taught that gods were made in the image of man. The jealousy, lusts, vices, and abominable practices which they associated with their gods are easily explained by psychologists to-day as being acts of self-justification, a psychological defence whereby they excused their own licentiousness. This is indeed making gods according to one's own understanding, not raising oneself upward to the ideal, but dragging the ideal down to the level of personal convenience.

ONE is often amazed to find in discussions with people whose values are the very antithesis of Judaism, and whose way of life is in complete discord with Torah, how they attempt to justify their behaviour on idealistic grounds, little realising that what they call "reasons" are, in reality, nothing but "excuses."

A well-known thinker remarked that no philosopher had ever reached a conclusion contrary to the wishes of his heart. How, then, is one to know whether the life which we lead is the true life as God desires it, or whether we are making gods according to our own understanding?

The answer is given by Rabbi Yitzchak in his statement quoted above: Gods which we fashion according to our own understanding are placed in our pockets and are only used at times of convenience when we kiss and embrace them. The real God is not convenient; but exacting. He cannot be approached at ease, but only through the path of sacrifice. In recent years, we have heard the voices of those who attempt to excuse a religion of convenience by saying: "If it is convenient, it is proof that it suits the age."

But the god *who suits us* is a false god, but the true God is the one who demands that *we suit Him.*

FORTHCOMING EVENTS

LONDON

SUNDAY, NOVEMBER 23

Menorah Senior Club, 111, Crowland Road, N.15. Dance in aid of the Central British Fund. Visitors 2/-. 7.30 p.m.

Willesden Jewish Centre, Heathfield Park, N.W.2 (2 minutes from Willesden Green Station). Dance to Band. M.C.: Phil. Members 2/6; Visitors 3/6. 8.15 p.m.

Workers' Circle Lectures. Mr. Philip Piratin, M.P., on his recent visit to Rumania. Circle House, Alie Street, E.1. 7.30 p.m.

MONDAY, NOVEMBER 24

Ealing Zionist Society, 15, Grange Road, W.5. Hebrew Neshef. 8 p.m. Melodies by Chazan L. Klein. George Sopher, and Mrs. Lilly Herman. Hebrew talk by Mr. J. Teicher, Principal of the Shaveh Zion College. Visitors welcome. Refreshments provided.

Harmony Club, Marcus Samuel Hall, N.16. "Do-As-You-Please" Comp. Prizes. 8 p.m. 1/6.

London Jewish Graduates' Association. Dr. Michel Davies will read a paper entitled "Maimonides, the Physician." Council Room, West London Synagogue, 33, Seymour Place, W.1, at 8 p.m.

TUESDAY, NOVEMBER 25

League of Jewish Women. Luncheon. Stern Hall, 33, Seymour Place, W.1. Speaker: Mr. Basil L. Q. Henriques, J.P. Mrs. Frank Samuel, President, in the chair. 12.30 p.m.

Continued in next column

WEDNESDAY, NOVEMBER 26

Association of Jewish Ex-Servicemen (Stamford Hill Branch). Marcus Samuel Hall, Exerton Road, N.16. Mr. William Gallacher, M.P., will address the branch non-politically. Non-members cordially invited. 8 p.m.

Willesden Jewish Centre, Heathfield Park, N.W.2 (2 minutes from Willesden Green Station). The Dramatic Section presents "Russian Salad." Members 6d.; Visitors 1/-. 8.15 p.m.

THURSDAY, NOVEMBER 27

Anglo-Palestinian Club. Palestinian Brains Trust. Question Master: Moshe Brawer. 8 p.m.

Jewish Legion. Extraordinary General Members' Meeting. Folman's Restaurant, Noel St., W.1. Members only. 7.30 p.m.

PROVINCIAL

SUNDAY, NOVEMBER 23

MANCHESTER

R. Barrow-Sicree 70th Birthday Testimonial Fund. Reception to Mr. R. Barrow-Sicree at Manchester Assembly Rooms at 3 p.m.

NEWCASTLE

Representative Council. Public Meeting. Leazes Park Synagogue Assembly Hall. Speakers: Dr. Lev Zelmanovits and the Rev. Ephraim F. Einhorn, M.A. Subject: "European Jewry and the World Jewish Congress." Chairman: Mr. L. Myers. 3.30 p.m.

HOME OF REST AND NATIONAL PLAN

"Would Benefit Under the Scheme"

The President of the Jewish Home of Rest, Mr. Cecil Kahn, said at the annual meeting held last week at the Trocadero Restaurant, W.1, that they had been informed by the Ministry of Health that they would come under the new National Health Scheme unless they could show good reason for being omitted.

The matter was still in the hands of their committee, said Mr. Kahn. But he would point out that providing they were allowed to run the Home as a purely Jewish institution—which he gathered would be the case—there were many benefits to be derived from coming under the scheme. Their position with regard to obtaining nursing and domestic staff, medical attention, medical equipment, etc., would be much simpler and their financial situation easier.

Mr. Kahn made it clear, however, that for the time being they were still dependent upon the generosity of the Jewish Community, and even if they did come under the aegis of the scheme, they would still need the additional income to enable the Home to be run on strictly Orthodox Jewish lines and to provide those little extra comforts which meant so much to sick people.

Building Held Up

If it had not been for the sudden and unexpected curtailment of building licences for hospital work, Mr. Kahn said, the new building of the Home, containing beds for 74 patients, would have been well under construction by now. As it was, they had had to revert temporarily to a much smaller scheme whereby that part of the Home which was still standing would be put in order, enabling them to reopen with 22 beds.

The licence to build was not yet in their hands. The cost of this work would be approximately £8,000, of which it might be expected they would recover about 75 per cent from war damage under the heading of temporary work. Once the work was started it should be completed in nine months.

The following were re-elected: Messrs. C. Kahn, President; E. L. Franklin, P. P. Levy, and H. Salmon, Vice-Presidents; and S. S. Harris and G. Salmon, Treasurers.

THE Canning Town Ladies' Guild has been restarted. Mrs. Lightsteen is President; Mrs. Goldberg, Vice-President; Mrs. Bloom, Treasurer; and Mrs. J. Leach (243, Barking Road, E.) Hon. Secretary.

LONDON PALESTINE INVESTMENT CO. LTD.

Your Interests in Palestine are best served by the

LONDON PALESTINE INVESTMENT CO. LTD.

Walter House, Bedford St., Strand, London, W.C.2.

'Phones: Temple Bar 7914/5

INVEST IN PALESTINE

Palestine Movement

GENERAL ZIONIST CONFERENCE

Party or Confederation?

[*By a* JEWISH CHRONICLE *Reporter*]

Whether or not to be a political party was the main issue debated at the General Zionist National Conference, which was held on Saturday evening and Sunday morning at the Beaver Hall, and was continued on Sunday afternoon at the Anglo-Palestinian Club, in London.

Professor S. Brodetsky, who presided at the first session, said General Zionists were a confederation.

The Rev. J. K. Goldbloom described General Zionism as being above parties. Mrs. Rebecca Sieff thought it was an attitude of mind.

There was, however, strong feeling among the delegates that the General Zionists were a political party, and they demanded all the requisite party machinery.

Mr. L. Bakstansky said that if they tried to form themselves into a party they would find they had four or more parties.

Party Spirit Deplored

The Rev. A. S. Super deplored the party spirit, which was responsible for intimidation among those waiting for immigration certificates. The task of General Zionism was to bring about a state of affairs in which Zionism would be above party strife. Mr. Janus Cohen called for the setting aside of parties, at that time of crisis, and for one united body.

Mr. Barnett Janner, M.P., who presided on Sunday morning, said that when they framed resolutions, the question was whether Dr. Weizmann, who was their President, would approve. Not as a party but as a combined force they had taken a stand at Congress which had resulted in their policy being carried. That was what THE JEWISH CHRONICLE had meant the previous Friday when writing of "dealing with fundamentals and not with partisanship."

Worthless Discussion

Professor S. Brodetsky described the discussion as worthless, as it was merely based on the word "party." If they preferred that word to "confederation" they should put the suggestion forward at the next world conference. It would be disastrous if there were no parties in Palestine. The question was whether Jews living outside Palestine should form parties.

The discussion continued into the third session, with first the Rev. A. S. Super and then Mr. J. Halevy presiding.

Finally two resolutions which had been moved and seconded by the Rev. J. K. Goldbloom and Miss Hannah Stein were carried *nem con*. The first resolution extended greetings and encouragement to the leaders of the Jewish Agency and paid tribute to Dr. Chaim Weizmann for his classic exposition of the Jewish case before the world's highest forum. The second summoned Zionists "to put aside all considerations and activities other than those which will bring a united Jewish people directly on the road to the realisation of a Jewish State."

A warning was issued against the intensification of party divisions, the effect of which would be the undermining of the foundations of national unity within the Jewish State. The conference consequently "recognised with gratitude the emergence of General Zionism as a decisive and organised force in the direction of Zionist affairs." It called on General Zionists of Great Britain and Ireland "to confirm and strengthen the traditional precedence in British Zionism of the General Zionists who were the main collectors and contributors to the National Funds, who performed the daily tasks of Zionism and who eschewed theoretical and expensive ideologies."

The conference recommended the appointment of a special committee to ensure the recognition of General Zionism as the movement of unity and true national effort.

In his political address, Professor Brodetsky said the important question was what was to happen when the British troops and Administration withdrew. It was unprecedented for a Government to talk of withdrawing and not be concerned with what happened afterwards. Leaving the country had to be based on some conception of handing over, and that meant to a prepared authority. They had been glad to hear a clear statement from British statesmen that it was not the intention of the British to put any obstacle in the way of any United Nations policy for Palestine.

Yishuv's Responsibilities

The Yishuv was being confronted with enormous responsibilities in which no one outside could participate. In recent days there had been a revival of terroristic activity which could only do harm to the Jewish people. Much good could have been done and much sorrow prevented if the Government had allowed Hagana to take over the security of Palestine a year ago.

Mr. Sam Segal, European Secretary of the Confederation of General Zionists, spoke of General Zionism in Europe. Mr. Isaac Kubowitski described the nature of Constructive Enterprises Fund, the Party Fund of the General Zionists recognised by the last Congress, and outlined some of its achievements.

A resolution, moved by Miss Hannah Stein and seconded by Mr. Paul Goodman, dealing with the Fund and setting the target at £50,000 was carried unanimously.

The conference went into private session to consider ways and means of spreading General Zionism.

ZIONIST SYNAGOGUE CONFERENCE

The Central Zionist Synagogue Council is convening an All-Britain Synagogue Conference on January 18, 1948, at the Anglo-Palestinian Club, 43/44, Great Windmill Street, London, W.1. The invitation to synagogues to send representatives is signed by Prof. Selig Brodetsky; the Rev. Dr. Abraham Cohen; the Rev. J. K. Goldbloom; Mr. Paul Goodman; Mr. Barnett Janner, M.P.; Dr. Joseph Litvin; and the Rev. Joseph Unterman.

Rabbi Israel Brodie is among those who will address the conference.

J.N.F. FELLOWSHIP BALL

The J.N.F. Fellowship Autumn Ball, which was held recently at the Savoy Hotel, was very successful. Captain and Mrs. F. Ellis Lincoln acted as host and hostess, and Captain Lincoln described the work of the Fellowship. Mrs. Lorna Wingate is one of the Fellowship's Patrons. Miss Lydia Berkman is the organising secretary, and Miss Miriam Lebor, the chairman. Between £600 and £700 was raised at the function.

Q. "WHAT TREATMENT DO YOU ADVISE FOR CATARRH OF THE DIGESTIVE ORGANS?"

Distress and ill-health caused by gastric and intestinal catarrh can be relieved by the timely use of Angier's Emulsion. Its cleansing and anti-fermentative action on the digestive tract proves the value of Angier's as an emulsion possessing definite soothing qualities.

ANGIER'S EMULSION

is the answer

EVACUATION DATE

Britain to Leave Palestine By August

The following is the text of the statement made last week by Sir Alexander Cadogan to Sub-committee One:

"In his statement to the *ad hoc* committee on September 26, the Colonial Secretary announced that His Majesty's Government in the United Kingdom had decided that they must plan for an early withdrawal. The various technical problems connected with this withdrawal have since been carefully examined in London, and I am now in a position to provide this sub-committee and the *ad hoc* committee with more detailed information of the intentions of my Government.

"There are two aspects of this withdrawal, the military and the civil. On the military side, every effort is being made to reduce to a minimum the period required for the operation. It is still not possible to foresee exactly how long it will take to withdraw from Palestine not only the troops themselves but also their very substantial supplies and equipment. I am authorised to state, however, that our authorities have been directed to plan for the evacuation to be completed by August 1, 1948. So long as British troops remain in any part of Palestine, they must, of course, maintain law and order in the areas of which they are still in occupation. I am instructed, however, to make it clear that British troops would not be available as the instrument for the enforcement of a settlement in Palestine against either Arabs or Jews.

Civil Administration to Go

"The fact that it would be impracticable to withdraw the last military contingents from Palestine before next summer does not by any means imply that we shall continue to maintain a civil administration in Palestine throughout the intervening period. On the contrary, we reserve the right to lay down the Mandate and to bring our civil administration to an end at any time after it has become evident that no settlement acceptable to both Jews and Arabs has been reached by the Assembly.

"In that event, there would be an interval between the termination of the Mandate and the withdrawal of the last British troops. During that interval His Majesty's Government in the United Kingdom would no longer maintain a civil administration in Palestine and would confine themselves to preserving order in areas still controlled by their remaining forces. It follows, and I think it my duty to the sub-committee to remove any doubt upon this point without further delay, that if a United Nations Commission were at work in Palestine taking preparatory steps for a settlement which would require enforcement, it must not expect the British authorities either to exercise administrative responsibility or to maintain law and order except in the limited areas of which they would necessarily remain in occupation during the process of withdrawal."

The Guatemalan delegate, Dr. Jose Garcia Granados, put the following nine questions to Sir Alexander Cadogan: Will Britain accept the recommendations of the General Assembly if they do not require Britain actively to enforce them? Will Britain accept the date for the termination of the Mandate recommended by the Assembly? Will Britain agree not to obstruct the United Nations Implementation Commission? Will Britain agree not to obstruct the establishment of Provisional Governing Councils? Will Britain agree not to obstruct the recruitment and organisation of militias? Will Britain agree not to obstruct the work of the committee for the demarcation of boundaries? Will Britain surrender different branches of administration gradually to the Provisional Governing Councils when requested to do so? Will Britain instruct the Palestine Administration to assist the Implementation Commission? Will Britain agree not to obstruct the General Assembly's recommendations regarding immigration and land purchase restrictions?

Britain Will Obey Majority

Sir Alexander Cadogan replied that Britain would take no action contrary to the Assembly's decision if that decision were reached by a two-thirds majority vote. He further declared that he was unable to answer the question regarding a date for the termination of the Mandate before such a date was set by the Assembly. Britain would not obstruct the work of the United Nations Commission, including recruitment of a militia and demarcation of boundaries, nor would it obstruct the recommendations of the General Assembly regarding immigration and land laws, subject to the reservation that Britain retained sufficient military in the areas under British occupation to assure the safety of the troops and an orderly withdrawal. Britain would also surrender administration to the provisional Government Councils if events progressed as contemplated. It would not obstruct the provisional Councils or the Economic Board in assuming functions in evacuated territory. It was likely, Sir Alexander added, that the Palestine Administration would be instructed to assist the United Nations Commission.—(Palcor and J.T.A.)

Palestine Movement cont. on page 13

News from Abroad

RESTITUTION LAW IN U.S. ZONE

Registration Office Set Up

[*From our Correspondent*—BERLIN]

The new Restitution Law for the U.S. Zone of Germany, the promulgation of which was announced in last week's JEWISH CHRONICLE, provides for the setting up of a Central Office for the registration of claims (*Zentralmeldeamt*) at Bad Nauheim.

Persons living outside Germany when making their claims should name the person resident in Germany who is authorised to receive documents and information on behalf of the claimant.

The law will be carried out by the German authorities: the *Meldeamt* will transfer claims to the local Restitution authority. Where the claimed possessions are located, the parties will be informed, and if no objections are raised restitution will be carried out immediately. In case of objections, the Restitution Board at the nearest Landgericht will decide the matter.

Each of these Boards will consist of three members qualified as judges or higher civil servants, one of them being himself a victim of Fascism. If an objection is raised to the Board's decision, a final decision will be given by the *Oberlandesgericht*.

The procedure is cumbersome and might be drawn out for many years. The procedure for the restitution of possessions in foreign currency is the same, but transfer abroad is permitted only when special currency funds for the purpose are available. Claims registered at any authority now deemed invalid must be renewed.

The TAGESSPIEGEL, published under American licence, regrets that the law has to be enforced by the Military Government, and expresses the view that the lack of a German Restitution Law implies a lack of German "moral rehabilitation."

AMERICAN PRESS HAILS NEW LAW

"An Act of Justice"

[*From our Correspondent*—NEW YORK]

The Restitution Law for the U.S. Zone of Germany was described in an editorial in the NEW YORK TIMES last week as "an act of justice" and an effort to rectify at least some of the wrongs committed under the Nazi regime.

The scope of the project, the paper says, is illustrated by the fact that in the U.S. Zone alone it is estimated that property to the value of $1,800,000 at the pre-war rate will change hands, thus adhering to the democratic principle that no-one shall be deprived of life, liberty, or property except by the due process of law. It expresses the hope that measures will be taken for strict supervision over the German courts charged with dealing with restitution claims, lest they should find means of nullifying the effect of the law.

GENOCIDE CONVENTION

Plea for Immediate Action

[*From our Correspondent*—NEW YORK]

A letter urging immediate action by the United Nations in regard to the proposed Genocide Convention has been sent to the NEW YORK TIMES over the signature of eleven prominent writers, including Lin Yutang, Edouard Herriot, Francois Mauriac, Aldous Huxley, Sigrid Undset, Count Foulke Bernadette, Pearl Buck, and Quincy Wright.

The drafting of the Convention and its presentation to the General Assembly in the present session, says the letter, would show the determination of the United Nations to bring under international protection the basic human birthright, the right to existence of national, racial, religious, and other human groups. The Genocide Convention, the letter concludes, might well become the Magna Charta for life and culture, something for which the world has long yearned.

PALESTINE SOLE HOPE OF JEWISH D.P.s

American Adviser's Report

The opening of Palestine to large-scale immigration is "indispensable" to the solution of the Jewish D.P. problem in Europe, Rabbi Philip S. Bernstein, former adviser on Jewish affairs to the American Command in Europe, says in a report on his activities, submitted to Mr. Kenneth C. Royall, Secretary of War, according to the Washington correspondent of the J.T.A.

Although he advocates the enactment of the Stratton Bill to admit to the United States 100,000 displaced persons from Europe yearly for four years, Rabbi Bernstein says, "it is my estimate that not more than about 60,000 of the Jewish D.P.s wish to come to the United States."

"EXODUS" JEWS REJECT D.P. STATUS

Ort Establishes Training Courses

The "Exodus" Committee, representing the refugee Jews at the Wilhelmshaven camp, has refused to accept displaced persons' cards offered by the British authorities, says the J.T.A. The committee declared that they would accept only Palestine certificates.

A spokesman said the Jews had been forcibly removed "from our home, Palestine, and must return there, where we seek to establish a normal life."

Eight vocational courses have been established by the Ort administration in the British zone of Germany for the "Exodus" refugees.

The courses will be given at the Emden and Wilhelmshaven camps, where nearly 1,400 young men and women have registered for vocational retraining. They will learn electrical engineering, carpentry, dressmaking, and other trades which offer them the prospect of economic rehabilitation in Palestine.

JEWISH PROPERTY IN POLAND

Danger of Confiscation

[*From our Correspondent*—WARSAW]

Jewish property estimated to be worth between £400,000,000 and £500,000,000 may soon be taken over by the Polish State unless steps are taken to safeguard it for the Jewish Communities. If recovered, it would suffice, Jews here maintain, to cover the expenditure, for many years to come, of Jewish institutions, including welfare work, in Poland.

A new decree makes it compulsory for all who have any claim to "ownerless" property to register their claims not later than December of this year. This applies to private persons as well as public institutions. Jewish leaders here are seeking to obtain an extension to a later date.

Even should an extension be granted, it is feared that much of the property will not be reclaimed, since, in many cases, the title-deeds have been lost. In some towns not a single Jew has been left alive to be able to establish a title for the Jewish Community.

DUTCH JEWS ARRESTED

Alleged Nazi Collaborators

Two prominent Dutch Jewish leaders, Dr. Abraham Asscher and Professor David E. Cohen, were arrested last week, according to the J.T.A. correspondent in Amsterdam. They are charged with having facilitated the deportation of Dutch Jews by the Nazis.

It is asserted that the two men knew that the Germans planned to deport Jews to the extermination camps when, as members of the "Jewish Council" established by the Nazis, they assisted in the registration of all Dutch Jews.

Dr. Asscher, who in pre-war days was known as the "grand old man" of Dutch Jewry, is 88 years of age, and is the owner of the Asscher diamond factory, which cut the famous Koh-i-Nor diamond. He has refused an offer that he should be temporarily released on medical grounds.

VICHY JEW-BAITERS FOR TRIAL

The trial of Xavier Vallat and Louis Darquier de Pellepoix, who were in charge of the Vichy Commissariat for Jewish Affairs, will be held before the High Court in Paris from December 2 to 5, says the J.T.A. Pellepoix will be tried *in absentia*.

A people's Jewish University has been established in Lodz.

News From Abroad cont. on page 20

APATHY TO RELIEF UNIT APPEAL DISGRACEFUL

Comment at C.B.F. Aid Meeting

[*By a* JEWISH CHRONICLE *Reporter*]

The apathy which has met the appeal made by Rabbi I. Brodie for the Jewish Relief Unit, was described as disgraceful by Mr. D. Rothenberg, when he spoke at a meeting in aid of the Central British Fund at the Woolwich and Plumstead Synagogue, London, recently.

Mr. Rothenberg, who expressed satisfaction at the size of the audience, said relief work was not a glamorous job, but it had to be done.

The Rev. Maurice A. Jaffe, describing the conditions of the Jewish camps in Europe, said the D.P.s deserved help from British Jews not as charity, but as a duty to them. He hoped that the world would rid itself of inhumanity and that the D.P.s would not be long in the camps, but in the meantime they must not be forgotten.

Mr. Briskman declared that eighty per cent of Anglo-Jewry took no interest in the affairs of British and world Jewry.

The American Scene

PLANS TO UNIFY U.S. JEWRY

Permanent National Agency

[*From our Correspondent*—NEW YORK]

Chicago is the scene this week-end of an assembly of communal leaders, rabbis, and representatives of national Jewish organisations unique in the history of American Jewry. Its purpose is to seek a practical basis for the creation of an "organic union of American Jewry."

Under the aegis of the American Jewish Conference, it is planned to establish a "permanent over-all national agency" co-ordinating all existing national bodies. The committee, under the auspices of which the conference is being held, is headed by Rabbi Maurice N. Eisendrath, who has spent years in the effort to devise a formula likely to persuade existing bodies to sacrifice some part of their "sovereignty" in the interests of unity, in the same way that national unity was achieved in regard to the Palestine question.

Some criticism of the proposals is expected, particularly on the part of the so-called "perfectionists," including the Jewish Congress. The Congress, however, is not expected to oppose the plan for a permanent representative organisation, but only to suggest certain amendments. The support of Hadassah and the Synagogue Council of America is regarded as assured.

Foreign Co-operation

"In all international affairs," says Rabbi Eisendrath, "the proposed organisation will act for American Jewry. It will endeavour to co-operate with communities abroad and with such international Jewish agencies as may be established. In combating anti-Semitism on the home front, and in matters affecting relief and rehabilitation overseas, the new body will act through recognised Jewish agencies, which would be invited to report to it periodically."

INTERNATIONAL QUOTA FOR D.P.s?

Speedy acceptance by the United States of a quota of displaced persons as immigrants was urged by the Foreign Affairs Sub-Committee in a report to the U.S. Congress last week-end. The report also recommended that other countries should be "strongly urged" to take their share.

The Chairman of the Committee, Representative James Fulton, has had an interview with Mr. George Marshall, Secretary of State, on the proposal to make assistance in the D.P. problem a "definite contingency" of aid to European countries under the Marshall Plan.

The Committee's report states that the United States has "a real stake" in the effort to open Palestine to Jewish displaced persons, in accordance with the historic policy of the country in regard to Palestine.

Appeal to the Pope

Mr. Henry Wallace, in an article in the NEW REPUBLIC, says that, in the course of an audience he had with the Pope, he appealed to the latter to do all, in his power to encourage the opening of the doors of predominantly Catholic countries to refugees wishing to settle in them. He also urged the Pope to give his help towards a speedy and peaceful solution of the Palestine question.

VICTIMS OF GERMAN ACTION

Reparations Agreement

A plan to aid in the rehabilitation and resettlement of non-repatriable victims of German action has been agreed between the Governments of the United States, France, the United Kingdom, Czechoslovakia, and Yugoslavia.

Published on Thursday of last week, the plan provides for the placing at the disposal of the Inter-Governmental Committee on Refugees or its successor the sum of $25,000,000 which has been made available by Allied Governments as a priority on the proceeds of the liquidation of German assets in neutral countries. This sum is to be used, not for the compensation of individual victims, but for the rehabilitation and resettlement of persons in eligible classes.

Since there is no reasonable doubt that the overwhelming majority of such persons are Jewish, 90 per cent of such assets are allocated to eligible Jewish victims of Nazi action, among whom children are to receive preferential assistance.

Beneficiaries

Eligible Jewish victims are either refugees from Germany or Austria who do not desire to return to those countries, or German or Austrian Jews now resident in those countries who desire to emigrate, or Jews who were nationals or former nationals of previously occupied countries and who were victims of concentration camps established under Nazi influence.

Only in exceptional circumstances may the cost of resettlement programmes exceed a maximum of $1,000 per adult and $2,500 per child under twelve years of age.

The Inter-Governmental Committee on Refugees is also authorised to take all "non-monetary gold" found by the Allies in Germany; and representations are being made to neutral Powers to make available all assets of victims of Nazi action who died without heirs. Since these funds are "overwhelmingly Jewish in origin," 95 per cent of the "heirless funds" are to be allocated for the rehabilitation and resettlement of Jewish victims, the five per cent for non-Jewish victims being based upon "a liberal presumption of 'heirless funds' non-Jewish in origin."

THE ARAB RIOTS

Demands for Self-Government

[*By a* JEWISH CHRONICLE *Reporter*]

A lecture on "The Arab Riots," in the series of lectures on the history of Zionism, arranged by the Universities' Zionist Council and the University of London Jewish Union Society, was given by Dr. Chaim Rabin at the Anglo-Palestinian Club on Monday.

The Arab riots, said Dr. Rabin, always showed the pattern of Arab demands for self-government and for getting rid of the Jews and Great Britain. Arab evidence before the various commissions hardly changed. There were the same persistent demands and the same allegations. Many of the Arab attacks on Jews were merely incidental; they were intended as a war against the British. At such times the Jews collaborated with the British. During the Arab riots, the Jewish Agency was strengthened and showed that it could act as a government within Palestine.

Mr. Oscar Braunfeld presided.

£3,000 SUBSCRIBED AT C.B.F. DINNER

Rehabilitation Problem

[*By a* JEWISH CHRONICLE *Reporter*]

Lord Horder and Mr. R. H. S. Crossman, M.P., were the guests of honour at a dinner held at the Savoy on Tuesday evening, on behalf of the Central British Fund. This function, sponsored by leading Jewish members of the medical and dental professions, was presided over by Mr. S. I. Levy, F.R.C.S.

Lord Horder said he believed that a doctor who was not a humanitarian should not have taken to doctoring. For the millions of Jews who had been killed under the Nazi regime they could do nothing. But for the thousands who were still living, only as a result of help such as that given by the Central British Fund, they could do a great deal.

He understood, said Lord Horder, that the Fund expended no less than £250,000 a year on direct activities in relation to this very pathetic human residue. They had got to share this burden, he stressed.

Only one thing could help them, and that was what was obliquely called charity, but was better described as love—love for their suffering human creatures. But love was a sentiment. How much was their love worth?

Mr. R. H. S. Crossman, M.P., said that the Jewish problem was the problem of democracy. As long as Christians and Jews existed, anti-Semitism would exist and as something that might become a disease if certain conditions were created.

Anti-Semitism Universal

The first basis for curing anti-Semitism was to realise that it was universal. The relationship of Jew and Gentile was the acid test of civilisation to-day, and he spoke that evening not only for a humane cause, but for the cause of British democracy itself.

Whatever any of them might believe about Palestine, Mr. Crossman went on, they had to recognise that a Jewish Palestine could not take all the Jews of Europe. It was an absolute essential of Western democracy to accept the responsibility for the majority of those people.

The real problem they had to face was to rehabilitate human being who had been driven down by Hitler, not only physically, but spiritually.

In doing this job, said Mr. Crossman, for the Jews of Central Europe and of the displaced persons' camps they were doing one of the essentials for saving the democracy of this country and of the world.

Colonel F. D. Samuel, C.B.E., D.S.O., appealed for more subscribers and for covenants, and proposed a vote of thanks to Lord Horder and Mr. Crossman.

The Chairman announced that approximately £3,000 had been subscribed. The first subscription—of one thousand guineas—came from an anonymous donor, who indicated that he had made the gift because he had been so inspired by the speeches of Lord Horder and Mr. Crossman.

A vote of thanks was accorded to the Chairman on the motion of Mr. Victor Mishcon.

"D.P.s FORGOTTEN BY ANGLO-JEWRY"

[*By a* JEWISH CHRONICLE *Reporter*]

An S.O.S. to the Jewish Community of this country to save the Jewish Relief Unit was sent out from the meeting at the Joseph Freedman Hall of the Golders Green Synagogue which was held on Monday evening in the series of C.B.F. emergency meetings to enlist the support of Jewish ex-Service men and women. The Rev. I. Livingstone, Minister of the Golders Green Synagogue, presided.

The Rev. Myer Berman, Minister of the Wembley District Synagogue, who, as a Chaplain, received the award of the M.B.E., said that from what he had seen he had the greatest admiration for the work which the Jewish Relief Unit had done and was doing. Despite, he said, all that their people had suffered on the Continent, their spirit remained unbroken. The Central British Fund had tried to do everything possible to bring help to them. Anglo-Jewry, however, had unfortunately become somewhat apathetic. The community did not appear to be taking this problem seriously to heart, and that this should be so was nothing else but a crying shame.

Survivors Facing Death

Miss Pearl Levy, a former member of a relief unit, said that in the whole of the time she had served overseas she had never once met a complete Jewish family. Before the war there were 75,000 Jews in Greece. Now there were just under 6,000 left. Unless, she declared, the Jewish people responded to the call of their brothers and sisters on the Continent this remnant would also be dead soon. The "J.R.U." meant life, hope, and faith for the Jews on the Continent.

Mr. Alan Rose, Assistant-Secretary of the Jewish Ex-Servicemen's Association, declared that the majority of the Anglo-Jewish Community had forgotten the survivors on the Continent.

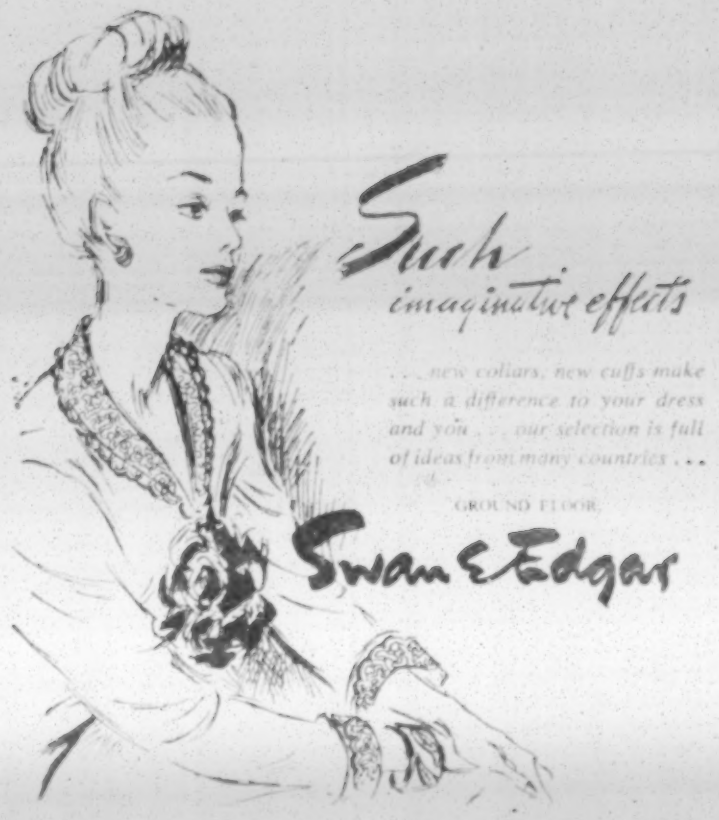

Swan & Edgar, Ltd. PICCADILLY CIRCUS, W.1. REGent 1616

MASHED POTATO IN A JIFFY?

Yes—it really can be done with "POM"—the One-Minute Mashed Potato. You simply stir "POM" into hot water and in just about a minute you have smooth, creamy mashed potato. "POM" is not a substitute; it is made by a special drying process from freshly cooked, mashed potato and you'll find only one difference between "POM" and mashed potatoes prepared in the old way—there's never a lump in "POM".

A single packet of "POM" which fits into a corner of the pantry shelf, makes as much delicious 'mash' as five pounds of raw potatoes.

Any dish that can be made with ordinary mashed potato can be made—faster and even better—with "POM", and as a thickener for soups and gravies it has no equal. Price 1/4½d. a packet.

ONE-MINUTE MASHED POTATO

FOOD FACTS

Water-logged fields at planting time and parched soil during the long dry summer — it's been one of the worst years for potatoes in history. That's why we're two million tons short — three months' supply. There's only one reasonable thing to do — share out what we have. It's too bad so long after the war to have to start producing a Ration Book for potatoes, but it's a lot better than having none at all for three months next year. Housewives won't find it easy to give the family filling meals, but here's a suggestion — good old-fashioned English dumplings.

Basic Recipe for these delicious Dumplings (*for 4*)

Ingredients: 4 oz. flour, 2 level teaspoons baking powder, ½ level teaspoons salt, 1 oz. cooking fat, water to mix.

Method: Mix dry ingredients, rub in the fat and mix to a soft dough.

Dumpling Crust (*for 4*)

To the dry ingredients given above add ½ level teaspoon salt and ¼ level teaspoon pepper, then mix to a soft dough. Shape mixture and flatten to the size of the saucepan. Fifteen minutes before serving place the dumpling mixture on top of the stew and increase the heat, boil quickly until ready for serving.

Savoury Dumplings (*for 4*)

Flavour the ingredients given in the basic recipe with 2 level teaspoons mixed herbs and additional salt and pepper. Cut the dough in four pieces and drop each into boiling stew. Cook 15 minutes before serving.

Soup Dumplings (*for 4*)

Use the basic recipe, but before mixing with the water add 2 oz. grated cheese or 4 oz. sausage meat. Make to a soft dough and divide into eight pieces. Drop these into boiling vegetable soup 15 minutes before serving. Cook quickly.

Tips for making dumplings light

1. Mix the dough to a soft consistency as rapidly as possible.
2. Cook the dumplings in boiling liquid for 15 minutes.
3. Don't lift the tightly-closed lid of the pan to look at them.
4. Serve them at once.

POTATO SAVERS

Cook potatoes without peeling, even if you are going to make chips.

If you must peel them it is less wasteful to remove the skins after cooking. The easiest and least wasteful way of doing this is to take off a narrow strip of skin right round the potato, lengthwise, before cooking.

It is wasteful to over-cook potatoes. Instead of keeping firm, they break up in the water and a lot gets thrown away.

THE MINISTRY OF FOOD, LONDON, S.W.1. FOOD FACTS No. 384

The Jewish Chronicle

ספר זכרון

NOVEMBER 21, 1947—KISLEV 8, 5708

ROYAL WEDDING

IN the national rejoicing at the marriage of H.R.H. Princess Elizabeth to Lieutenant Philip Mountbatten, R.N. (who was further honoured by the King by the conferring on him of the K.G. and the Dukedom of Edinburgh), Anglo-Jewry joins with heart and soul. The community's feelings were expressed, earlier this month, by a deputation representing the Board of Deputies of British Jews and the Anglo-Jewish Association. These organisations, combining to represent the Jewish Community, are among the 21 "privileged bodies," which include various religious sects, entitled to present an Address to the King in person on royal occasions. The deputation which visited Buckingham Palace was introduced into the presence of the King and the Queen and the betrothed couple by the Home Secretary. On its behalf, Mr. Anthony de Rothschild read the Address, which was couched in the following terms:

"We, the London Committee of Deputies of the British Jews, and we, the Anglo-Jewish Association, for ourselves and the community whom we represent, humbly and dutifully offer to Your Majesty and to Her Majesty the Queen our respectful congratulations on the joyous occasion of the betrothal of Her Royal Highness The Princess Elizabeth to Lieutenant Philip Mountbatten.

"This auspicious occasion which is known to be so gratifying to Your Majesties has diffused universal pleasure in the hearts of the people, and none share this feeling more cordially than Your Majesty's Jewish subjects.

"We avail ourselves of this opportunity of declaring our devoted attachment to the Throne and our unwavering loyalty towards the person and family of Your Majesty, and we pray that the Almighty may continue to vouchsafe to Your Majesty His divine protection and choicest blessings."

To this Address the King was pleased to make the following reply:

"I thank you for your congratulations on the occasion of the engagement of Our dear daughter and for the assurance of your continued attachment to the Throne, to Myself, and to My family. The Queen and I are glad to know that Princess Elizabeth's engagement has given such pleasure to my Jewish subjects."

The Address conveys—in necessarily formal language—the sentiments which have animated each and all of us since the announcement of the betrothal. And with yesterday's marriage in Westminster Abbey, our hopes and prayers are fervently renewed. Amid all the pomp and pageantry, the central feature was a religious service which invoked the Divine blessing upon the wedded life of the Heiress-Presumptive and her Consort. The order of service included the singing of two Psalms taken from Israel's ancient treasury of religious literature. Psalm 23 expresses confidence in the guidance of God throughout this earthly pilgrimage, and its words re-echo in our hearts when we pray that both bride and bridegroom may ever be supported by a sense of the goodness and lovingkindness which encompass them. Psalm 67 exquisitely blends the personal and national sentiments which must fill our thoughts at this time. Indeed, it transcends even the national, and bids nations work for the coming of God's universal kingdom. "May God be gracious unto us, and bless us; may He cause His face to shine upon us. That Thy way may be known upon the earth, Thy salvation among all nations. . . . O let the nations rejoice and exult: for Thou wilt judge the peoples with equity, and govern the nations upon the earth."

The significance of such aspirations cannot fail to inspire Princess Elizabeth, who, seven months ago, broadcast these solemn words on her 21st birthday: "I declare before you all that my whole life, whether it be long or short, shall be devoted to your service and the service of our great Imperial family to which we all belong, but I shall not have strength to carry out this resolution alone unless you join in it with me, as I now invite you to do. I know that your support will be unfailingly given. God help to make good my vow, and God bless you all who are willing to share in it." These words, spoken from Capetown, were the utterance of one who had already given splendid proof of the reality of her dedication to the service of the British Empire and Commonwealth. In the Empire dwell many peoples of diverse race, colour, creed, and language. Through common allegiance to the Crown, all can live together in peace and security, and be united in fellowship as a great family of nations throughout the world. The abiding worth of the British Monarchy is exemplified in this. The visit of the Royal Family overseas enabled Princess Elizabeth to show how fully she shares in her parents' selfless devotion to public duty. And this strength of character and purpose has been developed through the influence of a home life based on deep religious foundations.

No less surely does the upbringing and past record of Lieutenant Philip Mountbatten entitle the nation to greet this wedding with such wholehearted rejoicing. The bridegroom shares with his bride descent from Queen Victoria, in whose long and glorious reign Anglo-Jewry achieved complete emancipation. Born a Greek prince, he early experienced the trials of exile and homelessness on the Continent. Coming to Britain as a boy, his subsequent education enabled him completely to integrate himself into the pattern of British life. He was sent for a while to Kurt Hahn's renowned school at Salem in Germany. This famous headmaster was imprisoned by the Nazis in 1933, and after his release moved his school to Gordonstoun in Scotland. At Gordonstoun School, the young Philip Mountbatten profited from Kurt Hahn's fine educational system which linked the schoolroom with local life and activities. And, as the sequel to that grand early training, his later gallant career in the Royal Navy is known to all.

May the supreme King of Kings bestow every blessing upon bride and bridegroom, and keep them within His gracious protection for evermore.

NOBLESSE OBLIGE

ONE thing—and it is a very vital thing—is still missing from the deliberations of the United Nations on Palestine, and that is the good will of the British Government. Last night (after this paper had gone to Press), an agreed report, whose final points had been, in the words of our correspondent at Lake Success, "settled in an atmosphere of mutual co-operation," was to have been presented to the *ad hoc* committee by Sub-committee One, which dealt with the subject of partition. That atmosphere, agreeable though it might have been within the walls of the sub-committee, must be inevitably clouded by the continued intractability evinced by our own Government, which, it cannot be too often stressed and reiterated, was the actual initiator of the whole of the present proceedings, and yet illogically insists on making no further contribution towards their successful outcome.

Sir Alexander Cadogan last week, elaborating to Sub-committee One the earlier statements of Mr. Creech Jones, announced the date by which Britain planned to complete the evacuation of its troops: August 1, 1948, and gave the sub-committee to understand that the civil administration may be withdrawn at any time preceding that date, no matter what arrangements might or might not have been made to carry on the administration of the country after the withdrawal. It must surely be unprecedented for the governors of a country, lawfully appointed, to leave it (except as the defeated opponent of an enemy in war) in a state of complete unpreparedness with regard to its continued administration. The taking up of the Mandate in the first place implied duties as well as demands, and it ill befits the traditions of Britain to leave in this unworthy way. If chaos in Palestine resulted, it would not be attributed by the nations to the conflicting claims of the Jews and Arabs, but inevitably to the unceremonious withdrawal from its trust by the Mandatory Government. True statesmanship would remember that *noblesse oblige*.

REMEMBRANCE SERVICE

THE National Remembrance Service which was sponsored last Sunday by the Association of Jewish Ex-Servicemen constituted a truly memorable occasion. From all parts of the country, thousands of ex-Service men and women assembled on the Horse Guards Parade Ground. The religious service was conducted by the Deputy for the Chief Rabbi, Dayan Lazarus, and by the Senior Jewish Chaplain to H.M. Forces, Rabbi Israel Brodie. Its solemnity inspired not only the great concourse on parade, but also a vast multitude of listeners who heard it broadcast by the B.B.C. The recital of the Memorial Prayer and of the Kaddish, together with the minute's silence and the tribute to the Cenotaph, brought to recollection the honoured memory of those of our Faith who sacrificed their lives in their country's cause. The chanting of "Adon Olam" to the music of the band of the Scots Guards, the invoking of the Priestly Benediction, and the singing of the National Anthem, further symbolised that adherence to religious ideals which promotes the loftiest conceptions of citizenship. Remembrance and rededication were the keynotes of the ceremonial. The gracious message from H.M. the King, and the inspection by Field-Marshal Lord Alanbrooke, expressed the State's recognition of the service, and devotion rendered by Jews to the common weal. All those of their fellow-citizens who witnessed the parade, or who see it depicted on the cinema screen, must retain an abiding impression of the gallant and dignified bearing of the Jewish ex-Service men and women who took part in the proceedings. The moral was finely expounded by the distinguished speakers who addressed the subsequent gathering at the Lyceum Theatre. On behalf of the Government, Mr. Chuter Ede, the Home Secretary, well described the parade as being "the best answer that could be given to the wicked and malicious slanders that from time to time were uttered by mischievous people." Representatives of the two Opposition parties in Parliament emphatically endorsed his message. From his personal experience of the Nuremberg trials, Sir David Maxwell Fyfe spoke with deep feeling of the Jewish part in the struggle against Nazi wickedness. Mr. Clement Davies paid eloquent tribute to the unique contribution of the Jews to human civilisation. In his plea to the Jewish people to continue their God-given mission for the welfare of humanity, he gave worthy utterance to those spiritual traditions which are still cherished by all the nobler sons of Britain. Such words must afford fresh encouragement to citizens of good will everywhere, and in providing the platform for their delivery, the Association of Jewish Ex-Servicemen rendered grand service.

QUESTIONNAIRE

SOME interest, reflected in inquiries addressed to this paper, has been evinced in a printed questionnaire issued through the post by the "Director of Jewish Studies, Jewish Research Unit," at 38, Brook Green, London, W.6. The questionnaire is designed along lines made familiar by such investigations as those of the Gallup Poll and Mass Observation. A number of inquirers have questioned the *bona fides* of its origin, but, from the information offered to THE JEWISH CHRONICLE on the matter, it can be said at the outset that its sponsors are serious-minded members of the Jewish Community who wish to test the efficacy or otherwise of such a method of sociological research. Whether the results will convey the correct interpretation of present conditions and trends is, of course, another matter, as a lot depends on the honesty of those who answer the questions put. The need for correct factual and statistical information about Anglo-Jewry has frequently been urged by communal workers, and this might become an interesting first move in that direction. In view of the vague and unreliable generalisations which all too frequently find currency, the exact and detailed evidence sought by such a survey, provided it extended over a sufficiently wide and representative cross-section of the public, would prove of real worth. Those who complete the forms are asked not to give their names and addresses, as the furnishing of those particulars, besides being irrelevant, might, it is thought, jeopardise the desired objectivity of the investigation. It is an interesting experiment, with valuable potentialities, and, if the answers supplied are reasonably accurate (allowing for the usual facetious fringe to any such investigation), their analysis should provide valuable data on communal habits and thought.

WAR ORPHANS' COMMISSION

STATEMENTS of grave importance from the religious aspect were made at last week's meeting in London of the Commission on the Status of Jewish War Orphans in Europe. It will be remembered that the appointment of that Commission was one of the last labours undertaken by the late Chief Rabbi, Dr. J. H. Hertz. Several times during the last two years, attention has been directed in this paper to the exceptional importance of its work. The saving of these children from forced apostasy is a paramount religious obligation. Their spiritual safeguarding, after the martyrdom of their parents, must be a first charge upon the conscience of Jewry. Moreover, the dictates of common humanity should surely forbid their forcible baptism in such circumstances. Enlightened non-Jewish opinion has justly appreciated both the religious and human aspects of this distressful problem. Legal and ecclesiastical measures were taken some while ago which it was hoped would relieve the situation. Unfortunately, it transpired at last week's meeting that these were proving ineffective. Notwithstanding the direction of the Archbishop of Canterbury that Christian ministers should not baptise these Jewish children, it seems that Christian ministers are still persisting in this action, even without the previous knowledge or consent of the children's legal guardians. Both here and on the Continent, the position appears to be encumbered with difficulties. It is maintained by Catholics that, in the vast majority of cases of Jewish children now in convents and similar institutions, consent to baptism has been obtained from the next-of-kin. Every obstacle is put in the way of the restoration of these Jewish orphans to their ancestral faith. Upon the remnant of Israel's children who have escaped massacre are centred our fondest hopes and prayers. No people holding themselves at some worth spiritually would agree to the rending away of their future "capital," and we Jews, who believe we still have a moral destiny in this world, cannot admit to the right of others to snatch away our children from us. Yet there are Church dignitaries who do not scruple to take advantage of these orphans' cruel plight, in order to prevent the restitution to them of their own spiritual heritage. Such conduct cannot but seem to Jews to be a perversion of the fundamental principles of true religion.

THE CASE OF MR. CAUNT

MR. JAMES CAUNT, editor of the MORECAMBE AND HEYSHAM VISITOR, has been found "not guilty" on a charge of seditious libel arising out of what he has himself since described as an "anti-Semitic article." Mr. Caunt is entitled to the benefits and advantages which flow from the verdict, as representing a just interpretation of the law as it now stands. But as Jews and equally as citizens we are entitled to ask how far that law represents the sentiments of an enlightened democracy, and whether the scope of the law should not be widened to include offences that, while they may at present be legally neither punishable nor actionable, are none the less repugnant to the consciences of civilised men. Mr. Caunt, in a further jubilant article in his paper, has hailed his acquittal as a victory for the "freedom of the Press." While we would be the last to advocate the abrogation in any measure of that freedom, it is as well to realise clearly what it means. It has been remarked by a wit that "justice is open to all—like the Ritz Hotel." In the same way the Press is free to all those who have the means to purchase or to start a newspaper. In other words, "freedom" of this kind may be had at a price. Perhaps a more cogent query is: what protection has the public against irresponsible behaviour on the part of those who have secured control of an organ of opinion? The individual is protected by the civil law of libel, enabling a man who is held out to "ridicule, hatred, or contempt" to mulct his attacker in damages. Any newspaper that had said of Mr. Caunt one-half of the things that he has said of the Jewish Community of this country would have been in danger of being heavily penalised. But British Jews collectively do not constitute a "person," and they are, therefore, unable to invoke such a remedy. If the result of this action has indeed been to vindicate the freedom of the Press, one is tempted to agree with the view of the MANCHESTER GUARDIAN, which, in an editorial, says: "We should prefer to be represented by any champion but Mr. Caunt." It may be that even for "freedom" one may pay too high a price. The article in question was, as its author proudly proclaims, "intended to be offensive to Jews." Again to quote the MANCHESTER GUARDIAN, "it was offensive to many others as well." Unless the powers of the Home Secretary are strengthened in regard to matters of this kind, it is to be feared that Mr. Caunt's "triumph" may serve as encouragement to others of like mind. And should that be the case, the unhappy consequences of such a situation will not necessarily be confined to Jews.

LIBERAL JEWISH PROSELYTES

MANY in the community must have wondered at times, since the matter was first ventilated in these columns some months ago, whether the Liberal Jewish Synagogue have taken any action arising out of the correspondence relating to the admission of Liberal Jewish proselytes. It was pointed out that confusion has arisen as a result of the ambiguity in the wording of the certificate of proselytisation issued by the Liberal Synagogue to a proselyte because the ceremony of proselytisation as conducted in that institution is not recognised by the Orthodox congregations. It was suggested that an explanatory memorandum should be given to the proselyte informing him or her that the ceremony, although valid to Liberal Jews, was not recognised by the Orthodox community, and that oral warnings on such important matters which might affect the religious status of the children of a subsequent marriage in the case of a woman were neither satisfactory nor sufficient. The Liberal Jewish Synagogue has maintained a silence which does not help in the solution of the matter. If, as is understood, oral warnings are given, it is a little difficult to comprehend the reluctance of the Liberal Jewish Synagogue authorities to hand to the proselyte a confirmatory letter. Whether an explanatory letter setting out the limitations on the scope of the certificate might tend to lead to a decrease in proselytisation is difficult to foretell, but it would at least acquit the authorities of the Liberal Jewish Synagogue of any suspicion that they do not make, as they assert, a complete disclosure to the intending proselyte.

THE ROYAL MARRIAGE

Princess Elizabeth, Heiress Presumptive to the Throne, and Lieutenant Philip Mountbatten, R.N., who, amid the rejoicings of the whole nation, were married yesterday. It was announced on Wednesday night that Lieut. Mountbatten had been made a Knight of the Garter and created Duke of Edinburgh by the King.

About Books

SYNAGOGUE ART
Religious Architecture

Jewish Art in European Synagogues. By G. LOUKOMSKI. *Hutchinson.* £3 3s.

Reviewed by Dr. HELEN ROSENAU

It is a rare pleasure to see a publication in this country on the theme of Jewish art, since, different from pre-Nazi Germany and the United States at the present time, Jewish studies in the field of art have been somewhat neglected. Unfortunately, Mr. Loukomski's collection of photos, some good, some indifferent, give no more than a haphazard cross-section of monuments, without differentiating between arts and crafts, between the Gentile and the Jewish architects, masons, and craftsmen, and with no reference to the classical tradition or the local styles, which influenced the Jewish artists at all times after the destruction of a comparatively homogeneous synagogue in late Hellenistic Palestine.

To point out only a few of Mr. Loukomski's statements. On p. 167 he describes a miniature from a ketubah (marriage certificate) from Rivarolo, in Italy, formerly in the Art Collection of the Jewish Community in Berlin, and inscribed in Hebrew "Jerusalem surrounded by mountains," as a bimah! This representation, showing centrally the Mosque of Omar built on the site of the Jewish Temple, is the outcome of a long pictorial tradition, found already in the work of Jan van Eyck; distinguishable in Rembrandt's iconography, and familiar to the student of Jewish miniatures, engravings, woodcuts, and wall paintings. Of the important Dutch synagogues, which, in many ways—the women's galleries, for example—represent the Palestinian tradition transmitted via Spain, Mr. Loukomski says that they are of no interest, and of the London Great Synagogue that "it was not interesting and not typical." The relationship between Jewish and Protestant religious architecture presents, in reality, an intricate and arresting problem, and the type of the Great Synagogue, London, is of considerable historical, as well as aesthetic, importance.

It is with relief that one turns to Dr. Roth's scholarly introduction, which gives concisely a bird's-eye view of the evolution of Jewish art, and marshals a great number of relevant historical facts. Although the present reviewer is unable to follow him on all points—a distinct difference exists, for example, between the pictorial tradition of the Euphrates and the comparative simplicity of ornament in Palestinian synagogues during the first centuries of the common era, and the women's gallery is a typical feature of the Palestinian, as well as of the Spanish, medieval synagogue—this introduction can be recommended to the scholar as well as to the wider public as a well-documented and pleasantly written outcome of many years of genuine research.

THE ORGANISATION OF UJECO

By WILLIAM FRANKEL

An outline of the rather short history and present constitution of Ujeco may be useful in assessing the validity of the fears expressed by the Paris Correspondent who wrote on this subject in last week's JEWISH CHRONICLE.

An organisation for Jewish educational reconstruction in Europe was first suggested at the London Conference of Jewish Organisations convened by the Anglo-Jewish Association and the American Jewish Committee, at which, *inter alia*, the Board of Deputies was represented. After about six months of preliminary discussion, the United Jewish Educational and Cultural Organisation was constituted in 1946 at a conference in Paris convened by the four organisations in France concerned with Jewish education.

The 1946 Conference

After this 1946 conference, which was attended by representative delegations from 12 countries, an interim executive was appointed to initiate the programme of work which the conference had adopted. This interim executive functioned for a full year, until the 1947 conference which has recently concluded. It was decided at the 1947 conference, partly because of Dr. Morris's expressed intention of relinquishing the Hon. Directorship in the course of the year and partly because it was felt desirable that Ujeco should be nearer the actual field where its activities were carried on, that the headquarters of Ujeco shall be transferred to Paris during the coming year. Till now, the headquarters of the movement have been in London, for two main reasons: first, because Dr. Nathan Morris had consented to become Hon. Director of Ujeco, and, secondly, because Ujeco was hoping to secure (and has, in fact, received in full measure) the co-operation of the Central Council for Jewish Education in Great Britain. The Chairman of the Interim Executive was M. Jules Braunschvig, Mr. Samuel Davies was Treasurer, and I, Hon. Secretary.

During the first year of work, which has just ended, Ujeco received a substantial contribution from the American Joint Distribution Committee towards the cost of the Teachers' Training Scheme, but the J.D.C. has so far taken no part in formulating Ujeco's policy or initiating its activities. The largest contribution towards the general operational budget of the organisation has come from the Jewish Colonisation Association (Ica). The suggestion that Ujeco was "sponsored largely by the American Jewish Committee and the Joint Distribution Committee" is rather wide of the mark.

The executive which was elected at the recent conference in Paris consists of the honorary officers and six members elected at the conference, and in addition the following organisations have been invited to nominate a representative each: Agudas Israel World Organisation, American Jewish Committee, Ica, J.D.C., and the Jewish Agency.

Though the elected members of the executive represent countries rather than organisations, the organisations that are, in fact, represented include (in addition to the five already mentioned) the Board of Deputies, Central Council for Jewish Education, the French Eclaireurs, and the Board for Jewish Education in Germany, which is composed of representatives of the Jewish Agency, J.D.C., and the Central Committee of Liberated Jews.

There is no evidence to suggest that the absence of delegates from East European countries was due to the reason last week's correspondent advances. In fact, the Bulgarian Consistoire was represented by Mme. Isakova, and other Eastern European countries had accepted invitations but were unable to attend. No reasons were received, but this experience was not peculiar to Ujeco and has obtained at other international conferences.

The guiding principles of Ujeco adopted at the conference and included in the constitution are as follows: "The activities of Ujeco shall, in all circumstances, be guided by a positive attitude towards the Jewish religious tradition and Jewish achievements in Palestine." The wording is strikingly similar to that used by last week's writer in expressing what certain unspecified sources had thought the attitude of Ujeco should be.

World Union Represented

The World Union for Jewish Education in the Diaspora was represented at the Ujeco Conference. I think it is accurate to say that Dr. Nathan Morris is one of the moving spirits of this new body and he is thus able to act as a rather effective liaison between Ujeco and the World Union. There has already been co-operation between these two organisations, which have, however, quite distinct functions. It was, as a matter of fact, at the suggestion of Ujeco that the World Union has undertaken the organisation of a scheme for extramural diplomas for proficiency in Hebrew from the Hebrew University.

Ujeco has reason to be grateful to many organisations which have assisted in various ways, and the American Jewish Committee has not been least among them. But Ujeco as a functional body has never been, and is not now, concerned with ideologies. The guiding principles to which I have referred have been in the forefront of Ujeco's work and aims since its inception and were unanimously reaffirmed in 1947.

ANGLO-JEWISH PORTRAITS

By SALLON

Viscount Samuel,
P.C., G.C.B., G.B.E.

Lord and Lady Samuel celebrated their Golden Wedding on Monday this week.

"ECONOMIC ASPECTS OF A JEWISH STATE"

Palestine and the Sterling Area

To the Editor of THE JEWISH CHRONICLE

SIR,—I entirely agree with Mr. Lederman, who last week pointed out in his article the vital importance of urgent and immediate economic planning in the Jewish State if it is to be built on solid foundations.

I also agree that a Sovereign State, which Jewish Palestine will apparently be proclaimed, must have control not only of its political but also of its economic destiny if it is to exist and develop. It must have unfettered power to use such complete economic control as it possesses, both as a means of sanctions against discrimination by other States and also as a means of protection of its own vital industries.

At the same time, implementation of economic policy such as tariff protection in the absence of agreement with Arab Palestine is, I believe, going to present extreme difficulties.

The Partition Plan, as laid down by Unscop, and only slightly modified at Lake Success, envisages what amounts to three practically distinct Jewish districts plus possibly a slice of Jerusalem, minus, apparently, the enclave of Jaffa.

How will you, in a practical manner, be able to protect yourself against smuggling on a vast scale, assuming that Arab Palestine does not agree to the tariffs which Jewish Palestine might impose?

Secondly, I feel that not enough emphasis has been laid in the article on the vital necessity of Jewish Palestine remaining within the sterling bloc.

The country must export to live, and it is quite obvious that, in spite of all efforts so far, the biggest individual Palestine export is that of citrus fruit and its derivatives. The biggest market under present conditions, and even under peaceful conditions, for Palestine citrus was always the U.K., which can only remain a market if Palestine remains within the sterling bloc.

It is true that great advantages can accrue to the country through the flow of American contributions to the building up of the State, but these advantages are not sufficient for the country to leave the sterling area and join the dollar area, if that were even possible.

The worst of all worlds would be to join neither and remain in the anomalous position such as that of Egypt to-day, which, having left the sterling on purely political grounds, is now trying to get back into it, as it has been shown that the economic advantages of such membership were far greater than originally thought.

I would, therefore, urge that all economic planning, which I hope is now taking place, should be in the direction of (a) trying to find a modus to implement the Unscop recommendation of Palestine remaining an economic whole, and (b) that the country should, under all circumstances, endeavour to remain within the sterling bloc.

L. SCHALIT, *B.A.(Cantab.)*

13-14, Union Court,
Old Broad Street,
London, E.C.2.

ARTICLE 18

From Mr. LEONARD STEIN

SIR,—Mr. Lederman, in his interesting article in THE JEWISH CHRONICLE of November 14, makes some uncomplimentary remarks about Article 18 of the Palestine Mandate, which affirmed the principle of non-discrimination in commercial matters, and had the effect (*inter alia*) of requiring Palestine to accord equality of treatment, under its Customs tariff, to the commerce of all States members of the League of Nations.

Mr. Lederman thinks that the adoption of Article 18 was due to "neglect of economic matters on the part of the Zionist negotiators." I would respectfully

Continued in next column

"STIGMA OF A NAME"

To the Editor of THE JEWISH CHRONICLE

SIR,—I am in full agreement with the arguments advanced by Mr. Henriques in favour of finding a new name for the Board of Guardians.

Anyone who has participated in work of this nature must have sensed the shame, embarrassment, and lowering of dignity felt by applicants for relief, and I am sure that these feelings would at least be mitigated if such relief were given under the auspices of a Welfare Council.

I understand, however, that at least one obstacle which lies in the way of this most desirable reform is that certain legal complications would arise in connection with trust funds, but, no doubt, these complications could be overcome.

A further point that might be made in this connection is that in the light of present-day social reforms in England, the original functions of the Board of Guardians, which were purely and simply to relieve the poor, are gradually becoming obsolete, and my impression is that this work might well be merged with more progressive welfare work in the general interests of the community.

S. TAVROGES.

14, Bemosyde Drive,
Newcastle-on-Tyne, 2.

suggest that this is an over-simplification. The stipulations of Article 18 were common form under the mandatory system, and provisions precisely corresponding to those criticised by Mr. Lederman were inserted in the Mandates for Mesopotamia (Iraq) and for Syria and the Lebanon. The principle of non-discrimination was, in fact, universally accepted as appropriate to the mandatory regime. There could be no rational ground for allowing in the case of Palestine what was prohibited in the case of other mandated territories of the same category, nor would such a proposal have received a hearing.

Mr. Lederman is, I think, mistaken in supposing that Article 18 was "intended only to protect Palestine from possible exploitation by the Mandatory Power." This Article, like the corresponding Articles in other Mandates, was designed just as much to protect the interests of other States which were, or might be, commercial competitors of the Mandatory Power.

LEONARD STEIN.

"A.J.A.'s CONSTITUTIONAL CHANGES"

From Mr. S. D. TEMKIN

To the Editor of THE JEWISH CHRONICLE

SIR,—Dr. Leonard Kirsch is evidently under a misapprehension when he suggests that the proposal to enable the Anglo-Jewish Association to admit corporate members (as is done by many other Jewish bodies) has taken effect. It has been adopted by the Council of the Association as a recommendation to be placed before the members of the Association at their forthcoming annual general meeting.

SEFTON DAVID TEMKIN,
Secretary, Anglo-Jewish Association.

Woburn House,
Upper Woburn Place,
London, W.C.1.

SIR,—Dr. Leonard Kirsch, in his letter to you, published on the 14th instant, addresses a question to me and proceeds to make the following statements:

(1) The A.J.A., behind "iron curtains," have passed certain resolutions.
(2) The membership of the A.J.A. is 1,800.
(3) The Deputies are democratic and the A.J.A. are not.
(4) The Deputy for the Chief Rabbi said that the A.J.A., by taking such a step, proved that they were in a state of disintegration.
(5) That I am wishful of misleading the community.

In respect of every one of these indictments he is hopelessly wrong.

In respect of the first item, the fact is that an enabling resolution was passed by the Council of the A.J.A., as reported in your issue of November 7, which will in due course be submitted to the A.J.A. meeting of members.

In regard to the second statement, the membership exceeds very considerably the number of 1,800. If the membership of the Deputies could only be obtained by direct personal monetary subscriptions, does Dr. Kirsch imagine that the membership would be larger than that of the A.J.A.?

Dealing with the third contention. To describe the Board of Deputies, as at present constituted, as democratic is a travesty of the facts. Its President combines the offices of Speaker, Chairman, and Representative of the Jewish Agency, which makes an impartial survey of the interests of Anglo-Jewry impossible.

In addition to most of the Board's

Continued in next column

limited time being taken up by dilating at length on every issue, the proceedings are so constitutionally managed that a free expression of the mind of the Board is rendered impossible.

Hence my contention that the Board of Deputies, as constituted to-day, does not reflect the opinions of Anglo-Jewry.

In connection with the fourth statement, the Deputy for the Chief Rabbi's contention was that the step proposed to be taken would prove that the Anglo-Jewish community were in a state of disintegration (not the A.J.A.).

This is not denied. The responsibility for this state of affairs, however, rests upon the decision of the Board of Deputies in 1943.

When I consented to be nominated and was appointed by the A.J.A. as one of its representatives at the Board of Deputies, I was actuated by a desire to build a bridge leading to a reunion of the two bodies as it existed before 1943.

I then had hopes that the disruption could be healed.

Is it too late to hope that Dr. Leonard Kirsch, and others who have the interests of Anglo-Jewry at heart, will join in such an endeavour, so that, instead of some saying "a plague on both your houses," we shall all be able to join in saying "blessings upon such house"?

In view of the above, the fifth indictment is already answered.

D. K. DUNCAN.

4, Prothero Gardens, N.W.4.

CANADIAN JEWISH M.P. VISITS BRITAIN

Mr. J. B. Salsberg, Labour/Progressive member of the Ontario Provincial Parliament, and a leading representative of the Jewish Labour movement in Canada, has just left London en route for Paris, the displaced persons' camps, Poland and Palestine. During his four days' stay in London, the Workers' Circle Friendly Society arranged a reception in his honour at which Mr. M. Mindel, senr., Chairman of the Circle's Propaganda Committee, presided.

After being welcomed by Councillor B. A. Bagnari, General Chairman of the Society, Mr. Salsberg gave a picture of Jewish life in Canada, and spoke of the prominent part played by progressive Jews in communal affairs, especially in cultural and educational spheres.

Mr. S. Alexander, General Vice-Chairman, and Mr. I. Nathani, of the Central Committee, spoke on Jewish perspectives in this country.

Provincial News

MANCHESTER JEWISH COUNCIL

Youth Leadership Course

[*From our Correspondent*—MANCHESTER]

At the monthly meeting of the Council of Manchester and Salford Jews, Mr. J. J. Jaffe presented a report of the Youth Committee. He informed the Council that when the Youth Organiser, Mr. Henry Lunzer, resigned last month for personal reasons, the committee had not deemed it advisable at that time to appoint a new organiser.

Now that Mr. Lunzer had left Manchester, the Chairmanship of the Youth Festival Committee had been undertaken by Mr. H. Raphael. It was hoped that the festival would be self-supporting club.

In the discussion, Mr. Jaffe explained that the purpose of the festival was to show to unattached Jewish youth what benefits they could gain from joining a

A course in youth leadership would be arranged by Mr. N. Morris, a lecturer in the department of education at Manchester University. It was hoped that this would be officially recognised by the education authorities.

It was hoped, said Mr. Jaffe, that it would be possible to make the Talmud Torah in Bent Street a centre for youth in the Cheetham area.

Councillor S. Hamburger, reporting on austerity catering, said that at a recent meeting the caterers had tried to point out that various suggestions did not apply to them because they were mobile caterers. The caterers had obtained a legal adviser, who attended the meeting with them.

Mrs. Altmann, the wife of the Communal Rabbi, said Mr. Hamburger, had set an example by refusing to attend any function which did not conform to the austerity standards.

The President, Councillor L. M. Lever, announced that he and Mr. Nathaniel Jacobs, the Secretary and Defence Officer of the Council, were shortly to pay a visit to the D.P. camps of Europe.

LEEDS RECEPTION FOR THE REV. B. CHERRICK

[*From our Correspondent*—LEEDS]

Many tributes were paid to the Rev. B. Cherrick for his work for the Jewish National Fund, at a farewell reception given by Mr. D. Fox and Mr. H. Rosenthal at the Moortown Corner House.

During the five years of Mr. Cherrick's guidance, said Mr. Fox, who presided, great advance had been made in both the financial and educational spheres.

Mr. Max Brostoff, on behalf of the Leeds J.N.F. Commission, presented Mr. Cherrick with a Golden Book certificate.

In his reply, Mr. Cherrick reviewed Zionist developments in recent years. Speaking of the Hebrew University, which he was now to serve, he said that it radiated the living spirit of Palestine to Jews all over the world.

A luncheon meeting of the Leeds Women's Zionist Council and the Yorkshire Women's Regional Zionist Council was held at the home of Mrs. H. Rosenthal, "East Gables," Sandmoor Avenue, Alwoodley. The guest speakers were Mrs. Tina Bloch and Mrs. Miriam Sacher.

LUTON EX-SERVICEMEN PARADE

For the first time since 1918, Jewish ex-servicemen as a body took part, on Sunday, in a civic remembrance parade. One hundred Jewish ex-servicemen marched behind the banner of the Association of Jewish Ex-Servicemen, Luton Branch, to the War Memorial, where a wreath, in the form of a Magen David of poppies, was laid.

Later, a service was held in the synagogue, conducted by the Rev. H. D. Rivo, Hon. Chaplain to the Luton Branch.

HOSPITAL SUNDAY SERVICE IN LIVERPOOL

[*From our Correspondent*—LIVERPOOL]

The annual Hospital Sunday Service of the Childwall Hebrew Congregation was held last Sunday. Rabbi Dr. A. Altmann, Communal Rabbi of Manchester and District, preached the sermon. The service was conducted by the Revs. S. Segal and A. Gersten.

At the reception, held in the synagogue hall, Mr. S. Rivilis, Chairman of the Congregation, welcomed the visitors.

Mr. A. Harris, Treasurer, announced that £54 had been collected at the service.

In the "celebrity" series of lectures organised by the Liverpool Zionist Society at Zion House, Mr. Norman Jacobs gave an address on his impressions of Palestine. Haifa, he said, was destined to be the city of the future for the whole Middle East.

INVITED TO ROYAL WEDDING PARTY

[*From our Correspondent*—BRISTOL]

Mrs. Margaret Cohen, an Austrian, of Gilda Crescent, Whitchurch, Bristol, received an invitation to Princess Elizabeth's and Lieut. Philip Mountbatten's wedding party.

When the Royal betrothal was announced, Mrs. Cohen sent two handmade pairs of gloves to Princess Elizabeth "in gratitude as a refugee from Austria."

Mr. and Mrs. Cohen and their two daughters came to England nine years ago from Vienna.

In Austria, Mrs. Cohen made gloves for her friends only, but now she is making them professionally.

CARDIFF MINISTER RESIGNS

[*From our Correspondent*—CARDIFF]

The Rev. S. Warshaw, Minister of the Windsor Place Synagogue, has tendered his resignation. By a decision resulting from two emergency Council meetings he has been granted six months' salary. He will terminate his ministerial duties this week-end.

The retiring Minister, who was inducted into office only last September, was the subject of a difference of opinion at the Council of the Cardiff United Synagogue. They had granted him leave of absence for three days a week for four months to complete his studies (in London) for the Rabbinical Diploma, a decision that was subsequently cancelled at a requisitioned meeting. (A report of these proceedings was published in THE JEWISH CHRONICLE of November 7.)

AGED HOME READY BY PASSOVER

[*From our Correspondent*—GLASGOW]

Mr. S. M. Lipsey stated at a meeting held in the Jewish Institute under the auspices of the Glasgow Jewish Home of Rest for the Aged Committee that it was hoped to have the home at Newark Drive opened for Passover.

Mr. C. Edelman said that the total cost of the home would be approximately £15,000. So far they had collected £5,000, and in addition they had promises of £3,000 from Edinburgh, and £2,000 from Ayr. It was estimated that the home would cost about £4,000 per annum to maintain. Mr. Jack Hamson, J.P., presided at the meeting.

LECTURE-ROOM DEDICATED

The A. I. Sunderland Lecture-Room—which has been equipped and furnished in the Glasgow Talmud Torah and Board of Jewish Education building in Turriff Street by the Sunderland family in memory of the late Mr. A. I. Sunderland—was formally dedicated last Sunday.

Mr. Jack Sunderland, a son of the late Mr. Sunderland, performed the dedication ceremony, and also unveiled a portrait of his father and a commemorative plaque.

Mr. Louis Daets, J.P., President of the Board, who presided, said that the late Mr. Sunderland had been responsible for acquiring the Talmud Torah building in 1910 for the local Zionist movement.

Thanking the Sunderland family for their gift, Dr. M. Friedlander, Director of Jewish Education, said that the lecture-room would ensure that the name of A. I. Sunderland would be bound up for all time with the Glasgow community.

Other tributes were voiced by Mr. S. M. Lipsey and Mr. B. Rose, Joint Vice-Chairmen of the Board, Mr. B. Glasser, Joint Education Convener, and Mr. J. Woolfson, Hon. Secretary.

ZIONIST CONFERENCE IN BIRMINGHAM

[*From our Correspondent*—BIRMINGHAM]

Over 100 delegates and visitors, representing all the Zionist societies in the Midland area (including Nottingham, Derby, Northampton, Coventry, Cheltenham, Wolverhampton, Leicester, and all the Birmingham societies), were present at the Midland Regional Conference held at the Queen's Hotel.

Dr. Litvin, Editor of the "Gates of Zion," addressing the morning session (presided over by Mrs. Valerie Gould), stressed the necessity for making a record sale of shekalim this year.

Miss R. Gassman, Organising Secretary of F.W.Z., suggested various methods for increasing membership.

At the afternoon session, Mr. B. Janner, M.P., spoke on the activities of the Political Committee of the Zionist Federation. Mr. E. Alec Colman presided.

CIVIC VISIT TO HOME FOR AGED

When the Mayor and Councillors of Smethwick recently visited the Birmingham Home for Aged Jews, they expressed their admiration of the great care taken of the old people.

The civic party was received by Mr. M. G. Mindelsohn, Chairman of the Home, and by Dr. H. Hamilton, one of the Home's Medical Officers, who has been re-elected to the Smethwick Council.

A tablet to the memory of Lionel Goodman, late President of the Birmingham Jewish United Benevolent Board, was unveiled by Mr. Bruce Goodman at the Home. The Rev. Dr. A. Cohen officiated, and paid tribute to the deceased's charitable activities.

BARMITZVAHS HONOURED

[*From our Correspondent*—BLACKPOOL]

Louis Garb, son of the Rev. D. Garb (Minister of the United Hebrew Congregation) and Mrs. Garb, was presented, on behalf of the Congregation, with a gold watch on his Barmitzvah. In recognition of the work of Mr. Garb, his son's name has been inscribed in the Golden Book by Blackpool Men's Zionist Society; and 13 trees have been planted in his name by Blackpool Women's Zionist Society. He has also received presentations from the Jewish Social Club and Youth Centre, and the Young Zionists.

To mark the Barmitzvah of the only son of Mr. and Mrs. C. Abrahams, of Danesway, Prestwich, Manchester, who is a grandson of Mr. M. Abrahams, Hon. Life-President of Blackpool Men's Zionist Society, £260 has been given by relatives and friends to the Society, and his name has been inscribed in the Golden Book by his parents.

The name of Allan Michael King (son of Mr. and Mrs. J. King) has been inscribed in the Golden Book in honour of his Barmitzvah.

BOLTON.—A dance, organised by Mr. R. Daulby, Hon. Secretary of the Congregation, realised £57. This sum is to be used to reduce the amount owing for essential repairs to the synagogue.

BRADFORD—A wreath was laid by the Bradford Jewish Ex-Service Men's and Women's Association, at the Bradford Cenotaph on Remembrance Day, and later a service was held at the synagogue, Spring Gardens, conducted by Dr. J. Rose, Chairman of the Association.

COVENTRY—The Hebrew Literary and Social Society has started its new session at Synagogue Chambers, Barras Lane. The officers of the Society are Mr. F. Alfred, Chairman; Mrs. G. Jacobs, Vice-Chairman; Mr. C. Jacobs, Treasurer; and Mr. D. Caplan, Hon. Secretary. The Rev. E. F. Einhorn, of London, gave an address to the Society on "The Position of World Jewish Congress in Relation to the U.N." A branch of the W.J.C. is being formed.

DUNDEE—The local group of the Wizo was addressed by Mrs. Lola Landau-Wegner, on the situation in Palestine. Mrs. Gillis presided.

EDINBURGH—At the opening meeting of the Jewish Literary Society, held in the Synagogue Hall with Dr. M. Ginsburg in the chair, a symposium on "Back to Civilian Life" was given by Miss E. Michaelson, Dr. J. Lipetz, Mr. G. Magrill, and Mr. S. O. Spark.

GUILDFORD—Communal activities have been restarted in Guildford. Jewish residents in the locality should address their inquiries to Mr. M. Simons, 5, Bridge Street, Guildford, Surrey ('phone, Guildford 2775).

HARROGATE—The Ladies' Charity Guild held a mannequin parade at the Granby Hotel, at which £150 was raised for Belsen babies.

HULL—At the annual meeting of the Zionist Society held at the Royal Station Hotel, with Mr. L. Rosen presiding, the following were elected: Messrs. L. Rosen, President; Jacques Levy and B. Goldstone, Vice-Presidents; H. Levy, Treasurer; Mrs. Freda Levy, Secretary; and Mr. B. Levy, Assistant Secretary.

NEWCASTLE—At the opening of the winter session of the Jewish Literary Society the presidential address was given by the Rev. E. Drukker on "Our Spiritual Heritage." Mr. W. Tomb presided.

NORTHAMPTON—By a victory over a Conservative opponent, Councillor Saul Doffman retained his seat in the Castle Ward in the Labour interest.

SUNDERLAND—At a meeting held in the Board Room of the Ryhope Road Synagogue, the Hebrew Ladies' Guild and the Sunderland branch of the League of Jewish Women, were amalgamated under the title of the Guild of Jewish Women, with the following as officers: Miss P. Wolfe, Hon. Life-President; Mrs. S. P. Toperoff, Chairman; Councillor Mrs. J. Cohen, Vice-Chairman; Mrs. L. Collins, Treasurer; and Miss J. Merskey (3, Valebrooke), Hon. Secretary.

DEANSGATE
MANCHESTER
STARTS SUNDAY, NOVEMBER 23
Sunday from 2.30 p.m. Weekdays from 12 noon
J. ARTHUR RANK PRESENTS
JOHN MILLS · JOAN GREENWOOD
The OCTOBER MAN
EDWARD CHAPMAN · JOYCE CAREY
KAY WALSH · CATHERINE LACEY
ADRIANNE ALLEN
FREDERICK PIPER
FELIX AYLMER
A TWO CITIES FILM
Meet your friends in the Café Restaurant

We are now holding
Dinner Dances every Saturday
7.30 to 12 mid
Also Cabarets and Floor Shows
THE HOLME כשר
Under the supervision of the Manchester Beth Din
SEDGLEY PARK RD., PRESTWICH
Phone: PRE. 2910 MANCHESTER Phone: PRE. 1442
Catering for Weddings, Parties, etc.

NOW is the time!
Now is the time to study your winter comfort by having your furs cleaned and remodelled. Our service is unique—and always at your disposal.
FREE ILLUSTRATED BROCHURE ON REQUEST
B. BROOKS (Furriers) LTD.
3, BARTON SQ., MANCHESTER
(Next to Austin Reed) BLA. 2106

"F.Z.Y. Now and Next Year"
PRE-CONFERENCE RALLY
on SUNDAY, NOV. 23, at 3.30 p.m.
Addresses by
Mr. ARTHUR METH
(Head, Organisation Dept., F.Z.Y.) and
The Rev. YEHUDA GOODMAN
(Education Dept., J.N.F.)
7-11 p.m. DANCE in aid of the Nachlat-F.Z.Y.
Admission by invitation only, from Stanley Russoff
The whole function to be held at the CLUB ROOMS, Duncan St., Salford, 7
Meet Liverpool, Blackpool, and Southport Societies!

The Council of Manchester & Salford Jews
Jewish Defence Committee
JEWISH DEFENCE STUDY GROUP
5th SESSION, 1947-8
Can YOU afford to stand aloof from the struggle against anti-Semitism and Fascism?
Do YOU know enough to help?
Have YOU enrolled yet for the new session?
The group meets every Sunday at 11 a.m. at Joseph Mamlock House, 142, Bury Old Road, Manchester, 8
Tutors: Mr. HENRY BURTON, B.A., the Rev. P. SELVIN GOLDBERG, Mr. NATHANIEL JACOBS, B.A.

The Federation of Jewish Youth Societies
Northern Regional Council
presents its Annual Table-Tennis Tournament on Sunday, Nov. 30, at 2.30 p.m., at The Holme, Sedgley Park Rd., Prestwich
Reminder: Don't forget to come and hear MISS PEARL LEVY speak on "The Conditions of Jewish Youth in Europe To-day" at the Manchester Country Club, on November 23, at 3 p.m.

Support the
MANCHESTER JEWISH YOUTH FESTIVAL
DECEMBER 7 to DECEMBER 14
(both dates inclusive)
Full details next week

Avondale Jewish Hotel, Southport. Dinner Dance every Sunday night. Direction, Maurice and Sophie Olsberg. 'Phones 5117 51181

Glyn & Leinhardt
creators of exclusive fur models
ENQUIRIES WELCOMED

Head Office and Works:
69, BURY NEW ROAD, MANCHESTER, 8.
'Phone: BLA. 7581
Liverpool Salon:
9, RANELAGH ST.
(opp. Central Stn.)
Entrance through Hyams & Co. shop
Branches at:
Wolverhampton Bolton, Newcastle-on-Tyne, Gosforth, Llandudno, Cardiff, Swansea

ONLY 2 WEEKS TO CHANUCAH
"CHANUCAH MENORAHS"
ORDER NOW
to be certain of delivery for the Festival
Trade and Wholesale only supplied
Sole Manufacturer:
LAWRENCE B. GOLDIE
7, Haydn Avenue, Manchester, 8

Cakes, Pastries, Trifles
Privately made with your own ingredients, to your own requirements. Special attention given to Parties
MRS. MENDELSON, 15, Princess Avenue, PRESTWICH (PRE. 3270)

CIGARS
Introducing JAMAICA'S most Exclusive Brand
EL TROVADOR
The Finest Imported Cigars from 2/3 upwards, obtainable from
R. SPEYER Cigar Merchant
65, Carisbrooke Drive, Southport, Lancs.
Don't Delay——Order To-day

BRACKMAN'S
(Caterers Ltd.)
"ROSEVILLE," 2, VINE STREET
KERSAL, SALFORD, 7
'Phone BRO 2487
Spacious Reception Rooms available for all Festivities
Under Supervision of the Manchester Beth Din

FULDA'S HOTEL and RESTAURANT
Strictly כשר
84, Bury Old Road, Manchester, 7
('Phone: CHE. 3841)
Our Restaurant is open to Non-Residents Daily
High-Class Catering for Parties
OPEN SATURDAY NIGHTS

MEMORIALS
Large consignment of Marble, Granite, and Stone, for immediate erection in London and Provinces
Langers Ltd. 433a, Cheetham Hill Rd., Manchester (COL. 1831)
Oldest established Jewish Monumentalists in the North
Regd. Office: 243, Imperial Drive, Harrow, Middlesex

Under Kashrut Commission and Manchester Beth Din
HADASSIAH
High-Class Modern Kosher Restaurant
Cromford Court (Market Street and Corporation Street Corner)
Entertain your Business Friends in ideal surroundings. Bookings accepted for Private Parties, Weddings, Barmitzvahs, etc., either outside or on the Premises.

Licensed Valuers | Established 1900 | 'Phone 476
HARRIS'S
High-Class Jewellers
GARDEN STREET
ST. ANNES-ON-SEA
Lancs.

KOL-RINO ASSEMBLY ROOMS
Bury New Road, Manchester, 8
(adjoining South Broughton Synagogue)
The above
ASSEMBLY ROOMS
are now completed and available for immediate bookings. Arrangements can be made for all functions
SIMCHAS and PUBLIC MEETINGS
Apply to above address, Sunday 11-1 p.m. Evenings 6-8 p.m., or 'phone BROughton 2361

Consultations daily: 9 a.m. to 5.30 p.m.
'Phone, 23841, 65917 (after hours)
Mr. David Blackstone
M.P.S., F.N.A.O.
CONTACT LENS SPECIALIST
7, PARK SQ. LEEDS, 1
Middleton House, 309, Harrogate Road, Leeds, 7

Palestine Movement, cont. from page 8.

WIZO CONFERENCE IN STOCKHOLM

Northern Centre Set Up

[From our Own Correspondent]

COPENHAGEN

The first international Wizo conference was opened in Stockholm on Sunday of last week, when 45 delegates representing ten different Wizo groups attended. The conference lasted until Tuesday.

Practical and theoretical problems were discussed and several reports made. It was agreed that Stockholm should be the Northern centre for Wizo activity, and that a Northern conference should be held every other year.

On the Sunday night a service was held, at which the poetess, Mrs. Rachel Korn, delivered the memorial address, and Mrs. Regina Kissman gave a moving report of her tour of the European D.P. camps, and later of Palestine.

Dr. Karin Tarschys and Mrs. Kissman initiated a discussion on the women's fight against anti-Semitism.

The conference ended with a banquet, at which 200 women were present.

All Danish Zionist organisations have been centralised as the result of an appeal from the European Zionist Conference.

"MR. BEVIN ANTI-SEMITIC"

[By a JEWISH CHRONICLE *Reporter]*

Mr. Bevin differed from those of his predecessors who dealt with Palestine policy in that he really was an anti-Semite. This was the view expressed by Mr. Harry Sacher when giving the fourth of a series of lectures on the history of Zionism arranged by the Students' Union on Monday evenings at the Anglo-Palestinian Club recently. Mr. Sacher was dealing with the period under the Mandate.

He did not think, he said, that Mr. MacDonald, Mr. Chamberlain, or Gen. MacMichael were anti-Semitic. But he thought that Mr. Bevin really did not like Jews and liked hurting them. That was an original element that he had injected into the Palestine problem.

Because of Mr. Bevin's ignorance of the problem, he had had to rely on his official advisers, and as a result the British Mandate was going to end very shortly.

The moral Mr. Sacher wished to point was that the present antagonism between Great Britain and the Jews should not be carried into the future. Personal emotions were not responsible for the present dilemma but deep-rooted historical causes had helped to shape present policy.

The Caunt Case

Continued from page 1

must be a Fascist. I need hardly say I am not a Fascist.

"I think that the verdict means a great victory for the preservation of the freedom of the Press. If it had gone against me the whole of the Press of the country would have been in a difficult position in regard to what they wanted to say about anybody. I have not the slightest regret for writing the article."

Asked whether there would be a "mustard" article in the next issue of the MORECAMBE VISITOR, Mr. Caunt replied: "Why not?"

He estimated that the case had cost him about £3,000, which, he said, he would have to pay out of his own pocket.

Mr. A. Denis Gerrard, K.C., and Mr. G. Glynn Blackledge, prosecuted, and Mr. Caunt was defended by Mr. G. O. Slade, K.C., Mr. T. A. Cunliffe, and the Hon. T. G. Roche.

The Clerk read as part of the indictment the article, in which it was stated: "There is very little about which to rejoice greatly except the pleasant fact that only a handful of Jews despoil the population of our Borough. The foregoing sentence may be regarded as an outburst of anti-Semitism. It is intended to be, and we make no apology, neither do we shirk any responsibilities or repercussions." Later, the article said, "Violence may be the only way to bring them to the sense of their responsibility to the country in which they live."

Offensive Attack on Jews

Mr. Gerrard, opening for the prosecution, said: "Throughout our history, or for a very long time, we have come to the tradition that a man has the right on controversial matters to say strongly and forcibly what he thinks, subject to very little limitation. But there is limitation, and freedom of speech does not mean that a man can say exactly what he likes in exactly the way he likes. It does not go as far as that. That article contains an extremely offensive attack upon the Jewish people in this country," he submitted.

From the point of view of the Crown, it was not a matter between Jews and non-Jews. In the submission of the Crown, one of the features was the promotion of hostility and ill-will between different classes of the King's subjects.

The material point was whether the article was calculated to appeal to the mind or to the passions. The jury should ask themselves: Did James Caunt write and publish this article with the intention of stirring race violence—that is disorder—by promoting feelings of hostility and ill-will between different classes of the King's subjects?

Mr. Gerrard said that Caunt was saying in effect, "You must isolate these people from the rest of the community." Was anything more likely, if what Caunt had suggested were done, than that there would be demonstration and counter-demonstration and the police would have their hands full? This was not a case designed in any way to put a stopper on controversy. The whole point was that Caunt designedly set about the creation of such hostility and ill-will as was likely to lead to disorder.

Caunt in the witness box, said that the newspaper had never before published an anti-Semitic article. He had never published an article intended to stir up violence or disorder or to disturb the tranquillity of the State, or to subvert the Government of the country.

He regarded himself as a patriotic British subject, said Mr. Caunt. Asked if there had been any repercussions after publication of the article, he said that some advertisements had been withdrawn.

"Warning"

He still believed in what he had written about the Jews and their black-market activities, and still held the opinion that there was a growing feeling that Britain was in the grip of the Jews. He thought he had the right to express it. When he wrote about putting the Jews in their place by the will of the people, he meant "by the usual channels such as are open to people by the ballot-box and by any democratic means."

Explaining what he meant by saying "Violence may be the only way to bring them (the Jews) to the sense of their responsibility," Caunt said: "The intention of that paragraph was that it should be a warning to the Jews as to what would eventually happen to them if they did not mend their ways."

Asked by Mr. Gerrard if he had intended his article to be offensive, Caunt replied: "I intended it to be offensive to the Jews."

"Why did you bring the word 'violence' into your article at all?"—"I brought it in to describe the severity of the warning which I attempted to give as to what would happen to them if they persisted."

"You may say you do not all agree with what Mr. Caunt has said in this article," said Mr. Slade, for the defence. "You are not called upon to express any opinion about it at all. This is not a matter of Jew or non-Jew. It is a question of whether an editor of a newspaper has a right to say what he thinks and what he believes to be true, whether it be true or not."

"If you think Mr. Caunt wrote this article advocating that those of his

Continued at foot of next column

"END PROTECTION OF FASCISTS"

All-Party Petition to Home Secretary

An all-party deputation from Hackney which waited on the Home Secretary last Monday to protest against Fascist activity subsequently expressed themselves as "not satisfied" with their reception.

The deputation, which was led by Mr. H. Hynd, M.P. (Lab., Central Hackney), and Mr. H. E. Goodrich, M.P. (Lab., North Hackney), and included members of all political parties in the Borough, conveyed to Mr. Ede a resolution calling on him "to end the present policy of providing Fascist and/or anti-Semitic organisations and persons with the mass police protection which alone enables them to hold meetings in face of the growing indignation of the people of Hackney," demanding that he should make full use of his existing powers to prevent the spreading of such propaganda, and urging new legislation for the purpose.

Mayor "Very Concerned"

"I am very concerned at the sudden development of Fascist activity in Hackney in particular, and in the country in general," said the newly-elected Mayor of Hackney, Mr. G. Carter, at a meeting of the Stamford Hill Branch of the Association of Jewish Ex-Servicemen, at the Marcus Samuel Hall, Egerton Road, last week.

"If this cancer is allowed to grow," he continued, "it will eat up the good body of democracy. Any organisation that tries to superimpose itself on society and attack the freedom that exists in Britain abuses the very privilege that permits it to speak."

"I regard the Jewish members of my constituency as very good citizens," said Mr. H. Goodrich, M.P. for Hackney. "I am informed that no fewer than one million Jews, drawn from all parts of the world, took part in the last war. I am convinced that non-Jews have not the slightest idea of that fact."

Squadron-Leader B. Gillis, National Chairman of the Association, after thanking the Mayor and Mayoress for their attendance, complimented Major Amswych on taking the position of President of the Stamford Hill Branch. He also paid tribute to Mr. Max Mansell, Chairman of the North and East London Group, and others for their work.

"Once racial intolerance comes about, civilisation is in peril," he said. "If Jewish and Christian Ex-Service men and women will stand together against it as they stood together during the war, anti-Semitism could be abolished overnight."

Major H. Bernstein, Chairman of the Stamford Hill Branch, presided.

APPEALS DISMISSED

The appeals of David Goldstein, sentenced to four months' imprisonment for assaulting a police officer at Ridley Road, and Newman Sansom, sentenced to one month's imprisonment for the same offence, were dismissed on Thursday of last week, each with 20 guineas costs.

---

readers who were Gentiles should attack the Jews, then by all means convict him," went on Mr. Slade. "If, on the other hand, you think his intention was merely that he took a very strong view of Jewish activities and thought it was about time they should be stopped, that the public should be advised—and particularly the Jewish public should be advised—what in his opinion was the best way to stop them, then I submit this cannot constitute a criminal or seditious libel."

Summing-up, Mr. Justice Birkett warned the jury that it would be well to try to put aside any preconceived views, prejudices, and any bias they might have. It was impossible to consider a question affecting the Jews without fairly strong emotions coming to the surface. The issue of the freedom of the Press could not be overstated.

If the jury thought that the prosecution was in any sense an invasion of that sacred principle, they would say so by their verdict. They might think it was equally important that that great principle of the liberty of the Press, while it should remain inviolate, should not have its limits extended.—(Press Association Special).

Newspaper Comment

"Many newspaper men will regret that Mr. Caunt, the editor of the MORECAMBE AND HEYSHAM VISITOR, was not content with his acquittal at Liverpool Assizes," said the MANCHESTER GUARDIAN in an editorial on Tuesday, "and chose to improve the occasion with a public statement outside the court. He put himself forward as the champion of the freedom of the Press against a Government which appears to render lip-service to the Jewish Community. All of us are for the freedom of the Press, but we should prefer to be represented by any champion but Mr. Caunt. Freedom carries with it responsibilities as well as rights, and, like other precious things, it can be used well or ill. Mr. Caunt used it to attack the Jews. The jury decided that his leading article of August 6 did not constitute a seditious libel. It was a discreditable piece of work none the less and the last thing we should wish to see held up as a sample of a free Press. The writer has said that he meant it to be offensive to the Jews. It was offensive to many others as well."

(Other news relating to anti-Semitic or Fascist activities appears on page 19)

When you appoint the Midland Bank Executor and Trustee Company you know

Competence that your affairs will be in the hands of those who are devoting their life's work to such matters.

They will always be at hand just when

Continuity required, unlike the friend who may not be available to act for you when the time comes.

Moreover, you will know that your affairs

Confidence are treated in strictest confidence, for all so engaged are pledged to secrecy.

Midland Bank

Executor and Trustee Company Limited

"Good-bye my boy"

One of these days you may be saying good-bye to your son as he goes away for Army Service or to live and work among strangers. Then he must find his own friends. His moral and spiritual quality will be tested under new conditions, and especially by loneliness—the loneliness of a barrack room, a strange town, or perhaps a foreign country.

One of the tasks of the Y.M.C.A. is to serve young men in these circumstances. It offers friendship and encouragement, as well as recreative activities for body, mind, and spirit. Your son may be one of the many thousands who look to the Y.M.C.A. for help and guidance. By supporting this great undertaking now, you can do something to ensure that he does not look in vain. Please send a contribution to-day.

Y.M.C.A.

Donations may be sent to the Rt. Hon. The Earl of Athlone, K.G., G.C.B., President of the Y.M.C.A. War and National Service Fund, 112, Great Russell St., London, W.C.1.

Registered under the War Charities Act, 1940

Macleans Peroxide Tooth Paste—Large tube, 1/6 (inc. Tax)

LINEN - SHEETS

Stocks Are Getting Low—
Do Not Miss This Opportunity.
70ins. x 100ins.
79/- PAIR (8 Coupons).

LINEN PILLOW-CASES
20ins. x 30ins.—Housewife Style
8/3 Each—48/- for Six
(Coupon free)

CURTAIN NET.— GOOD SELECTION (Coupon Free) FROM 6/6 per yard
Also range of SIDE-CURTAINS (Satins, Brocades, Etc.)

H. Maple & Co. Ltd., The Trousseaux Specialists 25, Wentworth Street, E.1

BURLINGTON CIGARS 173 NEW BOND ST., W.1

LAPIDUS' VERMICELLI

Unsurpassed for Quality

M. LAPIDUS, Mount Pleasant, Bury New Road, Manchester, 8
'Phone: BLAckfriars 7561

Don't confuse 'Rumânge' (pronounced Rumarnge') with cocktails. It's something different—and better. A unique blend of the famous Wedderburn's Jamaica Rum and juices of the finest selected Citrus Fruits, it's the drink that everybody says is jolly good—and it's jolly good for you!

Ask your local WINE MERCHANT for RUMANGE

CONTROLLED PRICE Per Bottle 25/- Per Half Bottle 13/-

Trade Inquiries to:
LAWRENCES (LEEDS) LTD., Sovereign St., Leeds, 1

THE REMEMBRANCE PARADE

From Mr. PERCY COHEN, C.B.E.

To the Editor of THE JEWISH CHRONICLE

SIR,—As a spectator at Sunday's Remembrance Service and Parade, I would be grateful if you would accord me a little space to offer hearty congratulations to all those who organised the day's events. Truly they deserve well of our community. I feel that the occasion was a notable one for Anglo-Jewry, and one that will live long in the memory of those who witnessed it. The Horse Guards Parade has been the venue of great assemblies, but I do not feel that the Jewish parade and march past at the Cenotaph could have been inferior to any of them either in spirit or bearing. It was citizenship at its highest expression, not a mere vainglorious exercise of empty pomp but a sober manifestation of Jewry's contribution to national service in two wars. I own to a feeling of emotion as I watched the serried ranks and the sea of faces on the parade and the impressive march in Whitehall. Others felt with me that the gathering will have done something to strengthen Jewish moral in these days of calculated hate. I venture to hope that the story of this great day, with all its many facets, will be fully described for permanent record and widely distributed.

PERCY COHEN.

49, Grove Hall Court, N.W.8.

From Major P. D. M. SIONS, R.A.

SIR,—I should like, through the courtesy of your columns, to extend sincere congratulations to the organisers of the Service and Parade of ex-Service men and women on Sunday last at the Horse Guards Parade Ground, London.

There was a splendid turn-out, and I must say that, as a Staff Officer during the last war, I appreciate the very many difficulties organisers of such parades have to face, and there is no doubt everything went off very smoothly and efficiently.

I was very impressed with the simplicity of the drill and the sincerity of the service, as also the excellent decorum and bearing of the many thousands on parade.

Many people told me they missed the "Hatikvah" and also the lack of the Jewish flag alongside the Union Jack on the rostrum, especially at this time when an attitude of cohesion implies strength.

Those who attended the parade, both as members and as visitors, will also remember the excellent rendering of "Adon Olam" by the band of His Majesty's Scots Guards—one of several bands which lent impressive dignity to the parade.

P. D. M. SIONS.

27, Throgmorton Street,
London, E.C.2.

SIR,—The Remembrance Service held under the auspices of the Association of Jewish Ex-Servicemen was a service in memory of fallen Jewish comrades. This was recognised by H.M. the King in his message. The Jewish method of paying respect to the dead, indeed the Jewish method at all times of prayer, is for the head to remain covered. The military method of expression of respect is to sound the "Last Post," and, after an interval, "Reveille."

Field-Marshal Lord Alanbrooke did the honours correctly by standing at the salute. The "platform" of Jewish gentlemen in his immediate vicinity uncovered their heads. The parade as a whole did not. Is it pertinent to ask why these gentlemen seemed to be unaware of Jewish custom?

E. BARNETT.

42, Welbeck Street, W.1.

SIR,—In view of the practically negligible Press accounts, both graphically and pictorially, given to the Jewish Ex-Servicemen's Parade on Sunday, could you please inform me whom the battery of cameramen represented on the Horse Guards Parade, and who the half-dozen were round the Cenotaph?

LIONEL CRAIG.

32, Cheviot Gardens,
Cricklewood, N.W.2.

"LAGGING APPEALS"

To the Editor of THE JEWISH CHRONICLE

SIR,—American Jewry may indict the White House, and the White House in turn may indict the British Government for allowing six million Jews to perish. It is so easy to put the blame on other people, and even easier to blame Governments. Have we, the Jewish Community, done our duty towards our brethren on the Continent? Is it not possible that in the near future our children will indict us for having let down the remnants of European Jewry? Maybe our own conscience will stir and give us no inner peace for not having done at least as much to alleviate the lot of our people.

It is true, we cannot issue certificates to the people of the Exodus or to the children in Cyprus to enable them to go to Palestine. We are not even expected to take a child from the camps into our own homes, rehabilitate him, and make him into a happy human being. No, we are not asked to make any *sacrifice* whatsoever. All we are asked to do is to help with such a trifling amount that *everyone* could contribute without the slightest effort or discomfort to himself or to his family.

Could not 250,000 Jews in Great Britain contribute £1 each a year, i.e., three farthings a day, to the C.B.F.? Could not 50,000 Jews be found who are in a position to donate £5 a year, and 25,000 who would even be willing to give £10 per annum to gladden the heart of a child who has never known a mother's care or love, without detracting as much as one iota from his daily comforts? Why, then, is the C.B.F. short of funds and in danger of curtailing its activities? Surely there can be only two reasons for the lack of response: (a) either the conscience of our people is dead or (b) the organisation of the C.B.F. has been unsatisfactory and they have not found ways and means of reaching the heart of every Jew individually so that he will make *regular* contributions.

The remedy I suggest is: either a levy is raised from every member of a synagogue, or—as I still trust in the good will of our people—the Fund is organised on similar lines to those of the British Red Cross during the war. For example, London should be divided into regions, and volunteers recruited who would be made responsible for the weekly collection of money from, say 100 families. All Jewish centres should be similarly organised. Artistically designed certificates, say, like those of Dr. Barnardo's Homes, should be issued periodically to every contributor.

In this way every Jew will be made conscious of his individual responsibility for the rescue, care, and rehabilitation of the children on the Continent. With pride he will be able to say in the days to come: I have done my small share in converting what was once known as "the dregs of society" into physically healthy, mentally alert, and emotionally stable human beings.

עורו, עורו, בני־יעקב
פן תתעוררו יום אחד
וצעקה על פיכם:
את חובותינו לא שלמנו

(Arise, arise, ye children of Jacob, lest ye awaken one day with a cry on your lips: we have not discharged our duties.)

SHIFRA ERNST,
B.A., M.R.C.S., L.R.C.P.,
formerly Medical Officer in charge of the first 450 children brought over to this country from the camps.

827, Sidcup Road,
New Eltham, S.E.9.

THE BAYSWATER SOCIETY

To the Editor of THE JEWISH CHRONICLE

SIR,—In the last two issues of your journal, advertisements of a "society" called the "Bayswater and Kensington Society" appeared, concerning a dance to be held at 20, Grosvenor Place, on Saturday, November 15.

The Committee of the Bayswater Society (which will be completing its 25th year next month) discussed these advertisements at a recent meeting, and a representative was delegated to attend the function, in view of the fact that there was likely to be some confusion, owing to the similarity of the names, between the "Bayswater and Kensington Society" and ourselves.

As far as our observer could ascertain, there seemed to be no evidence of the existence of an organised or properly constituted society, and it appeared that the dance was being run by an individual. This function was terminated at 9.30 p.m. after a number of protests by dancers about the accommodation, etc.

It is quite likely that some people may have attended this dance under the misapprehension that it was organised by our society, which is very well known, and of whose excellent reputation we are justly proud. We, therefore, wish to make it quite clear that we are not in any way connected with the organiser or organisers of the dance in question.

In passing, we might mention that the profits of our society are donated to various Jewish charities.

HENRY H. HARRIS,
Chairman.

The Bayswater Society,
28, Castle Avenue,
Highams Park, E.4.

EDGWARE REMEMBRANCE SERVICE

The Edgware Branch of the Association of Jewish Ex-Servicemen took part in the Edgware British Legion Remembrance Day service on Sunday of last week. Over 100 Jewish Ex-Servicemen marched with the Legion to the district war memorial, where a wreath of poppies in the form of a Magen David, was placed on the memorial by Mr. J. Kalms, an ex-Serviceman of the 1914-18 war and formerly Vice-Chairman of the National Executive of the Association, whose son was killed in the last war.

The Rev. Saul Amias, H.C.F., who took part in the march, recited a special memorial prayer in Hebrew and English.

CHIEF RABBINATE CONFERENCE

United Synagogue's Position

From Mr. EDWARD F. IWI

To the Editor of THE JEWISH CHRONICLE

SIR,—Sir Robert Waley Cohen is reported to have said, "The conference could not relieve the Council of the United Synagogue of the ultimate responsibility and duty of considering and reaching its decisions with regard to the appointment of a Chief Rabbi in the light of the advice that they hoped would emerge from that very representative body or the committees which it might appoint." May I point out that by Art. 5 of the Schedule of the United Synagogue Act, 1870, and Clause 8 of the Deed of Foundation and Trust, 1871, the Council of the United Synagogue have had placed upon them the obligation to convene the meeting of the bodies which contribute to the maintenance of the office of Chief Rabbi, but neither the United Synagogue Act, 1870, nor the Deed of Foundation and Trust, 1871, places responsibility for the choice or the election either on the Council of the United Synagogue or on any other single body which contributes in common with the United Synagogue to the maintenance of the office of Chief Rabbi—this duty and responsibility is with the Conference.

Art. 5 of the Schedule of the United Synagogue Act, 1870, provides (*inter alia*) that the objects of the United Synagogue shall be ". . . the contributing with other Jewish bodies to the maintenance of a Chief Rabbi . . ." which by Clause 2 of the Deed of Foundation and Trust is to be construed as "*the* Chief Rabbi." Clause 8 of the Deed of Foundation and Trust provides: "Whenever a vacancy shall occur in the office of Chief Rabbi, or in any other office supported partly by the United Synagogue, and partly by other bodies, the Vestry [*i.e.*, the Council] of the United Synagogue shall arrange with the other bodies in the United Kingdom contributing to the maintenance of such respective office, as to the mode of election, and all details connected therewith."

It is desirable that it should be kept in mind that the appointment of the Chief Rabbi is not made by the United Synagogue and the Chief Rabbi is not an official of the United Synagogue.

EDWARD F. IWI.

London, W.C.2.

HIGH QUALITY
FUR models
Practical Furriers—Designers and Licensed Fur Valuers
C. D. GOLDBERG
125, New Bond St., W.1. MAY 1742

Grandpa knows best!

Kruschen helps your internal organs to eliminate uric acid and other impurities. Soon you can say good-bye to rheumatism, sciatica, lumbago. You feel fit. You look fit. You get That Kruschen Feeling!

KRUSCHEN

PRICES: 1/2d. & 2/- per bottle

PERSECUTION

Catholics and Jews

From Mr. ARNOLD LUNN

To the Editor of THE JEWISH CHRONICLE

SIR,—I thank you for your friendly comments on a recent lecture in which I discussed the relations between Catholics and Jews. "In the matter of persecution," you write, "the Jews, unlike the Catholics, have always been on the receiving side." Catholics are too apt to forget the Inquisition, and Jews do not always remember how many prominent Jews were identified with the Bolshevik persecution of all forms of Christianity. Catholics are very much on the receiving end of persecution east of the Iron Curtain to-day, where the tempo of anti-Catholic persecution is rising sharply.

I once defined a Liberal as a man who objects to the persecution of Conservatives. There are too few such Liberals in the modern world, and it may well be that the increasing cruelty and bigotry of this planet is partially due to that selective indignation which is only provoked by the persecution of those of one's own race, Church, or political party.

It is time for all men of good will to unite in a resolute determination to condemn, not academically and half-heartedly, but with conviction, all forms of savage persecution, be the victims Catholics or Protestants, Conservatives or Socialists. ARNOLD LUNN.

The Athenæum, Pall Mall, S.W.1.

[Mr. Lunn does not draw quite a correct analogy. There were some men among the Bolsheviks—and not nearly as many as anti-Jewish propaganda has always tried to make out!—who were born Jews, just as there was an overwhelmingly greater number among them who were born Christians, but they did not conduct their campaign against *religion* (not simply against Christianity) as religious persons. They conducted it, "impartially" as *Communists*, and Jews were as much their targets as were Christians or Mohammedans or any other group constituted as a religious community.—Ed., J.C.]

A SOCIETY FOR STUDY

A large audience in the Council Room of the West London Synagogue, 33, Seymour Place, London, last week, heard Rabbi Dr. Alexander Altmann lecture to "A Society for Jewish Study" on "Medieval Jewish Philosophy and its Bearing on Western Thought." Dr. Leo Baeck, President and Principal of the society, who was in the Chair, paid a tribute to Rabbi Dr. Altmann's wide range of scholarship and learning.

JEWELS, DIAMONDS AND SILVER
Purchased for Cash
Valuations for Probate and Insurance
BENTLEY & CO.
65, NEW BOND STREET, W.1
MAYfair 0651

You will need more
VITAMIN B_1 YEAST
this year

Modern diet does not provide nearly enough Vitamin B_1 to give you vigorous health and energy.

Symptoms of Vitamin B_1 deficiency are lassitude, dullness, irritability and sometimes digestive complaints.

D.C.L. Vitamin B_1 Yeast Tablets are rich in Vitamin B_1. They consist wholly of yeast, each ounce of which has developed during cell growth a natural Vitamin B potency equivalent to that of 25 m/gs. of aneurin hydrochloride, 1.4 m/gs. of riboflavin and 8 m/gs. of nicotinic acid. Each tablet has a Vitamin B_1 potency of 100 International Units (approx.) and is rich in proteins and other nutrients. One tablet should be taken 3 times a day or as prescribed by the physician.

DCL
Vitamin B_1 YEAST TABLETS
THE DAILY TONIC EVERYBODY NEEDS
From all chemists 2/3d. (50 tablets) 3/9d. (100 tablets).
Sole Manufacturers:
The Distillers Co. Ltd., Edinburgh

Points from Letters

ZANGWILL BIOGRAPHY

Mr. I. Cohen (in your last issue) raises quite a point with his mention of a Zangwill biography. As a publisher of many well-known Jewish books, I doubt whether such a biography, in these days of paper restrictions, can be produced, and, even so, the demand for the work would, I fear, not be a good venture for the publisher. Otherwise, I would attempt it because for some time now I have been considering the re-publication of Zangwill's works and have obtained permission from the original publishers to reprint that classic masterpiece, "Children of the Ghetto." A biography of Zangwill would take a writer at least a year to produce and it would be a year's hard work.—MR. L. N. COOPER, Managing Director, Robert Anscombe and Co., Ltd., originator and publisher of "Yisroel" (1933), "The Golden Peacock," etc., 291-293, Grays Inn Road, London, W.C.1.

Israel Zangwill strongly objected to the story of his life being written. However, short biographical sketches did appear in all newspapers and various magazines after his death (August 1, 1926). I, myself, wrote a short sketchy biography for a local magazine with a limited circulation (the "Birmingham Jewish Recorder"), but before doing so, I wrote to the late Mrs. E. Zangwill for some necessary details, which she gave me. I should imagine that without the consent and approval of the late Israel Zangwill's surviving children, it would be impossible to publish a full lengthy biography.—MR. SAMUEL BELMAN, 57, Viceroy Close, Bristol Road, Edgbaston, Birmingham, 5.

RATIONS IN GERMANY

Following the recent reduction of the food ration from 2,870 calories to 2,700 calories a day in Great Britain, more and more people in this country will come to appreciate what it means to go short of food. But the rations which these 2,700 calories represent are still almost double the quantity given to those unfortunate Jews who, after their unsuccessful attempt to land in Palestine, were taken to Germany. These Jews, who lost everything at the hands of the Nazis, now receive the normal German ration of 1,550 calories a day. This measure was taken because they refused to settle in France and because they look upon Palestine as their Homeland. Even active Nazis in German internment camps get 1,800 calories. In their case, it is argued that they have no opportunity of buying additional food. But anybody acquainted with conditions in Germany will confirm that these Nazis are given regular leave to visit their friends and relatives, and that they receive parcels by the wagonload. The interned Jews, on the other hand, have no one to go to, even if they do get leave. Their friends and families have been exterminated, and with the daily ration of 1,550 calories these unfortunate people will starve slowly but surely.—FRITZ GUESZBURGER, Wilton Park, Beaconsfield, Bucks.

"BUND AND ZIONISM"

In reply to Mr. Schwartz's letter about the Bund, may I say it is the height of moral irresponsibility to lay on the shoulders of the Jewish Socialist Movement in Poland even partial responsibility for the Hitler slaughter in Europe. It is a fact that the Bund representative (the late Victor Alter) at the last conference of the Trade Union International to be held before the war, successfully proposed a resolution for the "open door" for emigrants. The Bund, before the war, operated the Labour Emigration Office in Warsaw. But only a few people could then emigrate to other places, because of the notorious policy of the more fortunate countries. And surely it was not the influence of the Bund that made thousands of Zionists stay then in Poland, just as Zionists in Great Britain or U.S.A. still prefer to preach their sermon as far as possible from the Holy Land. May I recall that hundreds of Bundists, who, as Mr. Schwartz describes them, had "warped ghetto minds and bodies," died fighting in the battles in the ghettoes of Warsaw, Bialystok, and many other towns, defending the right to be human beings, citizens of their countries, and Jews?—MR. LUCIAN BLIT, London, N.4.

A MAYOR'S THANKS

As my last act as Mayor of this Borough, may I trespass upon your valuable space to thank the wholly Jewish audience at the Alex Theatre, Stoke Newington, on Saturday evening, November 8, for the truly magnificent collection of £117 9s. 3d. in reply to my appeal from the stage of the theatre for Earl Haig's Fund (Poppy Day). My gratitude to the patrons of the New Yiddish Theatre Company is only equalled by my indebtedness to the management of the theatre, and particularly to Mr. Dubens and Mr. Beitler, for their immediate response to my request for facilities to address their Saturday evening audience. Needy ex-Service men and women everywhere will greatly appreciate this tangible and generous gesture.—Alderman C. R. WATTS, Mayor, Metropolitan Borough of Stoke Newington, Mayor's Parlour, Town Hall, Stoke Newington, N.16.

Obituary

THE REV. N. PECKAR

Lecturer on Chazanut

The death occurred on Sunday night of the Rev. Nahum Peckar, in his 81st year. He was Reader of the Brondesbury Synagogue from 1905 until his retirement in 1932, and was lecturer in Chazanut at Jews' College until 1940.

Before his Ministry at Brondesbury Synagogue, he was the choirmaster at the Great Synagogue under the late Rev. M. Hast. In his early days, he was awarded the diploma of music at the Warsaw Conservatoire.

He is survived by four sons and one daughter.

The funeral took place at Willesden Cemetery on Tuesday morning, the service being conducted by the Revs. B. Wykansky and A. Elfand (Brondesbury Synagogue), L. Bryll and H. Klein.

MRS. S. I. LEVY

Keen Zionist Worker

The death occurred last week of Mrs. S. I. Levy, of Liverpool, who was for many years an indefatigable worker on behalf of many causes, irrespective of race or creed.

She worked energetically for the Zionist movement of which she was one of the early pioneers. The deceased was founder and past President of the Liverpool Women's Zionist Association, Vice-President of the Women's Zionist Federation of Great Britain and Ireland, and was a delegate at the Zionist Congresses at Basle and Prague.

The late Mrs. Levy was also founder and President of the Liverpool Hebrew School Old Girls' Association, Treasurer of the Hebrew Children's Soup Fund, founder and Hon. Life President of the Jewish Women's Personal Service Guild, and a past President of the Jewish Girls' Club.

During her temporary residence at Southport she founded and was President of the local Jewish Women's Personal Service Guild.

She had been an active worker in the cause of women's suffrage. As Chairman of the Jewish Women's Appeal Committee for Refugee Women and Children, the deceased was instrumental in bringing succour to many victims of European tyranny.

As a mark of appreciation of her lifetime devotion to public service, a special room was endowed in her name at the Southport Jewish Rest Home for the Aged.

WILLESDEN SYNAGOGUE'S NEW READER

The Rev. P. Faigenblum

The Rev. P. Faigenblum, Newcastle-on-Tyne, was appointed Reader of the Willesden Synagogue, N.W., at a meeting of members of the synagogue held on Sunday, Mr. Cinna, Wardeit, presiding. Mr. Faigenblum had been recommended by the Board of Management. There were four candidates.

Mr. Faigenblum was born in Warsaw in 1909, but was brought up in Antwerp and settled in this country in 1938. He had lived in London during the first great war.

He received his early musical education from his father, a well-known Baal Tefilla, and later studied at the Yeshiva Etz Chaim, Antwerp, and the Conservatoire Royal de Musique, and also received training from famous Chazanim in whose choirs he sang. Before going to Newcastle, he held positions as Cantor in Brussels, East London, and Leeds.

MISSING RELATIVES

Inquiries have been received by THE JEWISH CHRONICLE with regard to the following Missing Relatives, etc.

Kutnowski family, of Lodz, now in London, cousins, are sought by Chaim Kutnowski, in Nahariya.

Ing. Sigmund and Mrs. Gladys Zucker, thought to be in London or elsewhere in England, are sought by Miss Anna Zucker.

Mrs. Alma Tomba (née Schwind), who came to England from Poland after the Warsaw rising, is sought by Mrs. Toni Schwind.

Mr. Anszel Ost (or Weinman), nephew, thought to be manager of a rubber factory in London, is sought by Mr. Majer Licht.

Mr. David Sindler, thought to be in London, is sought by Mr. M. Fandowski, of Blaszki, Poland.

Mr. Mendelson, uncle, and Mrs. Zamosc, Lublin, are sought by Mr. Foerenwald, at Wolfrathausen D.P. Camp.

Mr. Mordcha Grunberg, cousin, thought to be in England, is sought by the Misses Piri, Ester, and Chana Grunberg.

Mr. Berl Wajnryb, thought to be in England, is sought by Mrs. Bala Wolkowicz (née Goldminch), of Lodz.

Mrs. Maria Ratafia, from Poland, thought to be living with her uncle, Mr. Schmulovitz, a tailor, is sought by Mrs. Hersheson.

Mr. Dawid Icyk Jaskiel, Mr. Maier Jaskiel, and Mr. Emil Apfelbaum, thought to be in London, are sought by Mr. Hersz Apfelbaum, son of Ruchel, of Sosnowiec.

Information with regard to the above will be gladly received at the offices of THE JEWISH CHRONICLE, Newspaper House, 20, High Street, High Wycombe, Bucks, and duly transmitted to the proper quarters.

SAFE AS HOUSES

But are they? Is *your* house safe, in the sense that it is the best place to keep your cash? How much wiser it is to open an account at the Westminster Bank, where

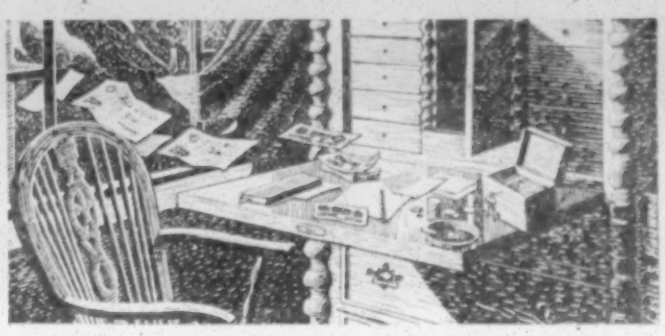

your money will have complete protection, yet always be readily accessible. The process is simple and the account can be opened with a modest sum. The Manager of your local branch will be glad to tell you of the many ways in which the Westminster Bank can be of service to you.

WESTMINSTER BANK LIMITED

. . . is good to eat with Hovis and butter for tea.

A CIGAR FOR THE CONNOISSEUR

GOLOFINA
JAMAICA

MANUFACTURED BY
B. & J. B. MACHADO TOBACCO COMPANY LIMITED
KINGSTON, JAMAICA, B.W.I.

WHY YOU GET
Colds and 'Flu

As winter approaches, the people of Britain prepare to meet fresh onslaughts of Influenza and the Common Cold. Why do so many people get these attacks?

CHILLING OF THE BODY

A frequent cause of colds is sudden lowering of the body temperature, which weakens the natural resistance of the body to microbes in the atmosphere. This often happens through exposure to a sudden blast of cold damp air, from getting wet through in the rain, or from sitting in a draught.

COUGHS AND SNEEZES

The cold weather always brings on a spate of coughing and sneezing, and there is no more effective method of spreading germs than by coughing or sneezing them into the atmosphere.

HOT, STUFFY ROOMS

In winter, we tend to congregate in stuffy, insufficiently-ventilated rooms, producing an atmosphere in which germs thrive. After inhaling the germs, we often go out, insufficiently protected, into the cold air; our resistance is weakened and the germs can get to work.

HOW KORAY TABLETS HELP

Millions of sufferers have found Koray tablets a most effective method of combating colds and 'flu. Their analgesic and antipyretic properties quickly ease the symptoms of influenza and reduce the temperature, ending feverishness, and bringing welcome relief from head colds, catarrh and sore throats. Koray tablets are obtainable everywhere, price 3½d., 7d., 1/5 and 2/10. The larger sizes save you money. Get some Koray tablets now, and keep them handy.

FREE. A plastic container for carrying Koray in the pocket or handbag will be sent free on request to KORAY LIMITED, 25, Hanover Square, London, W.1.

HOME SECTION

The Spoilt Child

"THE world is suffering to-day from spoiled children in high positions." This statement, in an article recently published in the columns of this newspaper, by Miss Phyllis Bottome, constitutes a major challenge to all mothers, everywhere. For theirs is the primary responsibility for spoiling their children. Not that fathers are entirely guiltless. They can, and often do, spoil their children.

The spoilt child, as Miss Bottome points out, is unable to co-operate, is lacking in the kind of training which makes him able to fulfil his moral obligations. Instead, he merely attempts to attain his wish dreams. In other words, the spoilt child can never become a normal man. He is to be pitied, since he is deficient in all those qualities which make for useful and happy living.

"Spoiling" is not, as is generally assumed, a kind of over-indulgence so much as a direct perversion of human character, and a negation and a denial of the elementary right of every child to receive a fair chance of happiness.

Causes

Nor is the spoiling of children a proof of parental love. It is done by some fathers purely out of indolence. In the case of the mother, indolence may be part of the reason, but there are many even more insidious causes of which the mother herself may be totally unaware.

She may be seeking, by lavishing on her children an overwhelming fondness, to play them off against the father, with whom her relationship is not harmonious, or because she herself is emotionally disturbed and frustrated.

The Jewish child has always been at an advantage in this respect, since the traditional Jewish religious training provides a comprehensive background for moral training. Even in the light of the most modern and scientific psychological knowledge, there has been found no better way in which to bring up a child than the Jewish way. The absence of any kind of superstitious fear which might easily harm the mind of a child, and the early familiarisation of a Jewish child with those influences which will stay with him throughout his life, are some of the priceless advantages of the really Jewish upbringing.

The modern spoilt child who, as Miss Bottome says, grows up and finds his way into high places and proceeds to wreck the lives of millions, has never had the advantage of parents inspired to give him his rights. In adjuring parents not to spoil their children, it must not be assumed that a negative injunction is all that is needed. They themselves must first decide whether or not they, too, are "spoiled" in the larger sense of the term. If they are unable, through their own lack of early training or through their inability to achieve a harmonious and well-balanced life, to provide for their children that essentially workable background which the home should give, it is far better for them to commit their child to the care of others more fitted for the task.

The whole purpose of the new Education Act, which provides that every child must receive the kind of education best suited to its requirements, is interwoven with this question of the spoilt child. But, as the most dangerous period is in the very earliest years of his life, subsequent treatment may of necessity have to be curative rather than educational. The spoilt child can never really derive full benefit from any teaching until his "spoiling" has been neutralised.

Lack of Responsibility

A correspondent recently complained of the lack of responsibility displayed by those who undertake public service. This indicates another of the "spoilt child" attitudes to life. In our own community, public service was, in the past, the most cherished privilege of the well-organised Jewish family. The general and alarming decline of family life is a parallel development with that of the spoilt child, and unless and until the dignity of the family is restored, it will inevitably fail in its primary purpose, which is the rearing of unspoilt children.

CAREERS ADVICE

The Central Advisory Council for Education (England) was appointed under the Education Act of 1944 to advise the Minister upon such matters connected with educational theory and practice as it thinks fit, and upon any questions referred to it by him.

The first report of the Central Council's deliberations, "School and Life" (H.M. Stationery Office; 2s. 6d.), is a preliminary survey on the theme of the transition from school to independent life. It reviews the relations between school and the world outside—home, neighbourhood, employment, and social activities—with chapters on present conditions in the schools, the care of children's health, and the moral factor in education.

Under the chairmanship of that well-known educationist, Sir Fred Clarke, the Council, consisting of men and women qualified to speak for different interests in the national life—industry, science, religion, as well as education—have addressed themselves to a wide public, since they note "one of the biggest social changes now taking place is that the people themselves are beginning to take charge of their schools."

This well-produced report, illustrated with many interesting pictures of varied aspects of educational life, should be in the hands of all parents who desire to obtain a clear perspective on the dynamic changes in education, since, in the words of the Council, "schools will need to have powers of growth and change unlike anything known in education hitherto," in order, to do their work effectively in society.

Jewish Cookery

CELERY

Use the outside sticks of celery in soup or stews and the green leaves can be used for the same purpose or shredded in salads.

Celery Flan

Pastry. Flour 6 oz., fat 2 oz., cold water.

Filling. A head of celery, margarine ½ oz., flour 1 oz., Worcester sauce 1 teaspoonful, grated cheese 1 oz.

SIFT the flour with a pinch of salt, rub in the fat and mix to a firm dough with cold water. Roll out ¼ inch thick and line a flan ring or deep sandwich tin with it. Trim and wash the celery, cut it into 1-inch lengths, and boil in ½ pt. slightly salted water till tender. Drain and make up the liquid to a bare ½ pt. Melt the margarine in a small saucepan, stir in the flour smoothly, then gradually add the liquid. Stir till boiling, simmer for 2 or 3 minutes; then mix in the celery, Worcester sauce, and half the cheese. Turn into the pastry case, sprinkle with the rest of the cheese, and bake in a hot oven 20-30 minutes.

Note. If preferred, the pastry case can be baked "blind," and after pouring in the celery mixture, sprinkle with cheese and brown crumbs, and brown under the grill.

Braised Celery

Two heads of celery, 2 medium-sized carrots, 2 small onions or a leek, vegetable stock or water 1 pt., dripping 1½ oz., flour 1½ oz., vegetable extract, seasoning.

PREPARE vegetables, cut celery into short lengths, slice carrots and onions or leek. Melt dripping in a saucepan, add onions and carrots, and cook gently till lightly browned; then stir in the flour, brown this also, and gradually add the stock (or water) flavoured with vegetable extract, stir till boiling, season to taste, add the celery, and cook gently till the vegetables are tender—about ¾ hour.

Celery Sauce

Make ¾ pt. ordinary white sauce and when boiling, add a teacupful finely shredded *heart* of celery and a tablespoonful of the leaves finely chopped, and stir while it simmers for two minutes. Serve with boiled or baked fish. The crisp raw celery makes a change.

Celery Salads

(1) Shred a few sticks celery and mix with diced beetroot. Dress with oil and vinegar.

(2) Heart of celery, a medium-sized cooking apple, a large raw carrot, a cooked beetroot, a few sprouts or a little cabbage, a small leek.

GRATE carrot, beetroot, and apple on a coarse grater. Shred the celery, leek, and cabbage (or sprouts) finely. Mix together and moisten with salad dressing or sweetened vinegar. Heap up in a dish and surround with a border of celery leaves or tufts of watercress.

YOUTH UNITE TO AID C.B.F.

Joint Efforts to Raise Funds

[*By a* JEWISH CHRONICLE *Reporter*]

Combined efforts are to be made by Jewish youth organisations to help the Central British Fund, and individual clubs and societies are to intensify their support.

These decisions were the outcome of a conference attended by delegates of youth organisations from London and the Provinces and organised by the Youth Campaign and School Advisory Committee of the C.B.F. at the Stern Hall, Seymour Place, London, on Sunday. The purpose of the conference was to rally Jewish youth behind the work of the Fund.

Messages of good wishes were received from Jewish youth organisations in Germany, Austria, Milan, Bari, and from the Youth Division of the American Joint Distribution Committee in New York.

Miss J. Stiebel, Appeal Organiser of the C.B.F., presided.

Miss P. Gerson, M.B.E., who spoke of her experiences with the first Jewish Relief Unit which left this country in 1944, pointed out that three members of the original team of seven were still carrying out relief work abroad.

She was informed a few days ago, said Miss Gerson, that the conditions in the camps in Southern Italy had not been improved.

Rehabilitation of Orphans

Mr. L. G. Montefiore, O.B.E., speaking about the orphans from the concentration camps two years after liberation, said the large majority of the 710 children brought to this country had made a remarkable recovery. About 64 of the children had emigrated, mostly to the U.S.A., and when Palestine was opened for emigration a considerable number would go there, while others might settle here. He believed that with patience and affection the problem of rehabilitation would be solved.

In the discussion, which was started by Miss Pearl Levy, Director of the Youth Campaign for the C.B.F., delegates were mostly concerned with putting forward constructive suggestions for helping the Fund.

The main proposal which appeared to meet with the approval of the conference was that all youth organisations should unite to organise a bazaar and exhibition for the Fund, and that each club should make greater efforts to help the Fund. A committee of 33 was formed to co-ordinate the efforts of the clubs and to plan future events.

Summing up the discussions, Mr. K. H. Bennett, Head of the Schools Advisory Committee of the C.B.F., said that he had been greatly impressed by the desire for unity shown by the delegates.

Sports and Clubs

MEMORIAL TO FALLEN BRADIANS UNVEILED

[*By a* JEWISH CHRONICLE *Reporter*]

A memorial to the 24 members of the Brady Boys' Club who lost their lives during the war was unveiled, following a service, by Miss M. Moses, O.B.E., at the club last week.

The service, which was attended by about 200 people was conducted by the Rev. J. Herman and Mr. M. Richardson.

Mr. S. Ansell, a past President of the Club, said the boys had all been first-rate club members. He expressed the hope that the memorial would be an inspiration to all who followed them at the club.

The memorial which was designed by the sculptor, Mr. Huttenbach, shows a sleeping soldier on each side of whom the names of the fallen Bradians are inscribed on plaques.

OXFORD JUNIOR SCORES FIVE GOALS

An outstanding scoring feat was achieved by Markovitch of Oxford juniors in the A.J.Y. football league on Sunday. He scored five goals and helped his team to a 13-0 victory. The results included the following: Under 19: Stamford Hill 3, Hackney 1; Brady 1, Victoria 3; Amhurst 3, Primrose 1; Oxford 5, Ilford 0; Stepney 1, Cambridge 4.

Under 16, Clapton 2, North West 7; Ilford 0, Amhurst 4; Victoria 0, Oxford 11.

North-West Region, Harrow 4, Primrose 2.

HARMONY LEAD TABLE TENNIS LEAGUE

The table-tennis team of the Harmony Club, High Road, Wood Green, N., is at present at the top of the premier division of the Barnet and District League. The team is also second in the second division of the North Middlesex League.

The members of the Harmony team are A. Caplin (captain), B. Cherrick, J. Morris, and J. Oberman.

HAMPSTEAD FORMING A DRAMA GROUP

A drama group under the guidance of a qualified instructor is to be formed by the Hampstead Jewish Youth Club. The group intends to produce plays of both Jewish and non-Jewish interest.

As soon as there is a sufficient number of members, the group will start meeting every Tuesday evening. Those interested are asked to get in touch with Miss Joyce Bernstein, 18, Solent Road, N.W.

J.C. CHILDREN'S SECTION

YOUNG ISRAEL

NOVEMBER 21, 1947—KISLEV 8, 5708

Politics in the Bible

By AUNTIE

NOVEMBER has always been the month for Council elections. It would be out of place if I entered into a discussion of our local politics. I merely mention the election as an introduction to a chat about politics and government in ancient Palestine before the Babylonian exile.

In those days, the government of the country was carried on by rulers who had absolute power—though they had their counsellors and advisers, there was no Parliament. Though the voice of the people was not heard through its elected representatives, the Bible records many occasions when the popular wishes and feelings were made known in various ways.

Social questions, very similar to those which agitate us nowadays, were numerous; and there were queries on housing, land tenure, taxation, public morality, oppression of the poor by the rich, which came up for discussion.

In an early case mentioned in the Bible, an important problem was brought to the attention of the leaders by women. A man named Zelophehad had died, leaving no sons, only five daughters. They thought that they were entitled to receive the inheritance of their father, and they went for advice: "And they stood before Moses and before Eleazer, the priest, and before the princes and all the congregation."

They stated their case, and they won the day. From that date, a new law of inheritance was pronounced which provided that if a man died without leaving any sons, then his estate should pass to his daughters. We read the sequel in the Book of Joshua, and learn that when the land was divided up amongst the tribes, these five women duly received the family share.

Another very striking instance of political action was when Israel demanded a King. Up to that date (the time of Samuel) they had been ruled through judges, but Samuel's sons, unfortunately, did not follow in their good father's footsteps. The Bible says, briefly, "they walked not in his ways, but turned aside after lucre and took bribes and perverted judgment." Naturally, the people were dissatisfied. All the elders of Israel gathered together, went to Samuel at Ramah and demanded, "Behold, thou art old and thy sons walk not in thy ways, now make us a King to judge us, like other nations." Samuel asked God for counsel, and finally yielded to the wish of the population, and thus our Jewish Kingdom was founded.

When Samuel gave the people his final speech before agreeing to their wish for a monarch, he told them about demands which a greedy King might make. Taxes for the army, and wages for the palace servants were to be expected and paid. But a later King, Ahab, was greedy, and coveted a poor man's vineyard. Naboth, the man to whom the vineyard belonged, did not see why he should surrender his inheritance just because the King wanted it, and he refused to sell. But the wicked Queen Jezebel planned a cruel revenge, and bribed two men to bear false witness against Naboth. As a result, the judge had to pass the death sentence on Naboth and the vineyard became the property of the King. But you all know how Ahab and Jezebel both, soon afterwards, met their death in a terrible manner, as foretold by the prophet Elijah.

Moses knew that after his death the people would require judges and officers and, by the command of God, he told them the leading principles which should guide their elections. He also gave the warning that when a King was elected, he should not be led away by his pride.

When Joshua was appointed successor to Moses, as the leader of Israel, we can see that he must have gained the confidence of the people, for they at once submitted to his leadership and obeyed him as the one best fitted to govern.

STOP PRESS

Have you sent your contribution to Child's Day? Don't forget to collect from all your friends. Remember the closing date: Child's Day, Sunday, December 14 (7th day Chanucah).

NOTICE.—*All communications in connection with "Young Israel" must be addressed to "Auntie,"* THE JEWISH CHRONICLE *88, Chancery Lane, London, W.C.2.*

YOUNG ISRAEL LETTER BOX

"AUNTIE'S" CORRESPONDENCE

A hearty welcome is given to Ruth Miriam Abel (Manchester), Daphne Cohen (Victoria), David Jaffa (Birmingham), Anthony Landau (Hendon), Davina Sagman (Edinburgh), Maurice Sagman (Edinburgh), and Vivienne Yonace (Salford).

ESTELLE J. WOLLENBERG, Hackney.—I am very grateful to you and Alan for saving your pocket-money, so that you could help children not as fortunate as yourselves. No doubt others will emulate your example.

JEFFREY ABRAHAMS, Manchester.—How delighted you must all have been to see your old friend again after such a long absence. I hope that you enjoyed the party. I did not receive the other letter. Thank you so much for your gift to our special fund.

BENITA FIELDMAN, Belfast.—I was so glad to learn that you are spending your holiday with Marlene, and that three of my nieces are to meet in London. Many thanks for the snap, which I like very much. The first name is very unusual. Ruth has not written to me again.

NORMA FISHER, White City.—It was a pleasure to hear from you, and I thank you sincerely for your contribution. I am expecting a very big mail for Chanucah, as I think many members are sending me their pocket-money then for our "No Limit Fund."

SHIRLEY KAPLIN, Hendon.—You forgot both age and address. Somehow I do not think that it is your best effort. Your Chanucah good wishes and generous present are deeply appreciated. What a splendid gift you received—and one that you can always use.

DAVID MORLEIN, Highbury.—I congratulate you heartily, and thank you very much for your Barmitzvah present. You certainly had a very full day and a wonderful number of gifts. I trust that you are feeling much better and have returned to school.

PHYLLIS A. MORRIS, Manchester.—I like the sketch very much. I suppose you will use your prize-money to have the dress made. I expect that Sheila will tell him all about the League, and later he will become a member.

MRS. P. TREACHER, Grimsby.—I am very grateful to you for enclosing your usual gift in memoriam.

CORRESPONDENCE EXCHANGE

Correspondents are sought by:

Ann Boyars, 7, Granville Avenue, Salford, 7, girls aged 10 to 12, living in Ireland, Palestine, Australia, or U.S.A., chief interests music, books, and swimming.

Anthony Hyatt, Hawthorne House, Dukestown, Tredegar, Mon., aged 9 years, living in Jerusalem, S. Africa, or U.S.A., keen on books, music, football, and stamps.

Phyllis A. Morris, 51, Church Street, Cheetham, Manchester, 8, London or American cousins, 11 to 13, fond of music, books, and a stamp-collector.

Estelle Rosenberg, 31, Polygon Road, Higher Crumpsall, Manchester, 8, American cousins aged 10, general interests.

CHANUCAH COMPETITION

SENIORS. Prizes will be awarded for a drawing, painting, or design of a Menorah.

JUNIORS. Prizes will be given for the largest number of words of four or more letters made from JUDAS MACCABEUS and ANTIOCHUS. All words must be numbered; handwriting and neatness will be taken into account.

RULES

1. Only members of the League may compete.
2. Full names, addresses, and ages must be given.
3. Entries should be received by December 4.

GIFTS TO FUNDS

NO LIMIT FUND

JEWISH CHILD'S DAY DECEMBER 14

Jeffrey Abrahams, 2/-; Mrs. Patty Treacher, "in loving memory of her brother David," 5/-; and Naphtali Sklan, "a birthday gift," £1 1s.

Total to date: £42 16s. 9d.

Jewish Orphanage: David Morein, "a Barmitzvah gift," 10/6; and Vivienne Yonace, 2/6.

YOUNG ISRAEL LEAGUE

MEMBERSHIP APPLICATION

Full Name .....

Address .....

.....

November 21, 1947

AVANT

fine furniture

The repair, repolishing, and reupholstering of furniture can now be undertaken.

Write, 'phone, or call for estimate.

AVANT GALLERIES LTD.
169-173, Tottenham Court Rd., W.1
(PHONE: EUSTON 4667)
ESTABLISHED OVER HALF A CENTURY.

ANTI-SEMITISM AND ZIONISM

Professor Brodetsky's Statement

[*By a* JEWISH CHRONICLE *Reporter*]

"I believe in the unity of the Jewish people; there is nothing more harmful than the division of the Jewish people into groups," declared Professor S. Brodetsky at a dinner in his honour at the Anglo-Palestinian Club on Sunday. Mr. Barnett Janner, M.P., presided.

Professor Brodetsky said that it was 40 years since he first began his official Zionist career.

Speaking of the Board of Deputies, Professor Brodetsky said that he joined the Board in 1939, after the issue of the White Paper, for one very definite reason. He *realised* that there were great international difficulties at the time, and he felt it was essential that there should be present at the Board a number of people who were closely concerned with the Palestine problem in order to prevent a repetition of what had happened in the year of the Balfour Declaration.

He thought he was right in saying that the Board now represented the Jews of this country in a way it had not done in the past.

Extent of Jewish Problem

That afternoon, said the speaker, he had attended the great Remembrance Parade of Jewish ex-Service men and women. That ceremony illustrated the great extent and difficulty of the Jewish problem, because many looked upon that event as something which would negative the attacks on the Jews of Britain by the Fascists.

Anti-Semitism was not to be measured by the 45 million population of the country. It was an attempt by a small group to use every possible means and every possible difficulty to encourage anti-Semitism as a political weapon.

They had two great problems, the problem of Palestine and the problem of defending the position of the Jews in all countries of the world. Those two problems could not be separated.

Referring to the United Nations Assembly in New York, he said that they had succeeded all along the line, and the problem now was one of implementation.

CENTRES SCHEME AT HENDON

The need for setting up a vigorous local committee and the necessary sub-committees, and ways and means of achieving Hendon's appeals target of £60,000 for the Community Centres Scheme, were dealt with by Mr. E. M. Stern, Appeal Secretary and Organiser, at a meeting in the Sol. Cohen Hall of the Hendon Synagogue. Mr. S. Fox, Financial Representative, presided.

Mr. P. Permutt, Superintendent of the United Synagogue Property Department, dealt with the possibility of purchasing a hut or an existing building that might be suitable for use as a centre.

The view was expressed by Councillor R. H. Stern, Vice-Chairman of the Scheme's Main Committee, that it should be possible to start building in five years' time.

Various suggestions to attain the target were then discussed.

The following were elected to act provisionally as hon. officers of the local committee: the Rev. L. H. Hardman, Hon. President; Messrs. S. Fox, Chairman; I. J. Pomson, Vice-Chairman; B. B. Landau, Treasurer; S. Wilsack, Hon. Secretary; and the Misses F. and R. Leavey, Assistant Hon. Secretaries.

EX-SERVICEMEN IN THE POST-WAR WORLD

A.P. Club Symposium

A symposium "They Continue to Serve," illustrating the various ways in which members of the Association of Jewish Ex-Service Men and Women were helping post-war reconstruction, particularly in the field of Jewish endeavour, was held by the Association at the Anglo-Palestinian Club recently. The Rev. I. Levy, H.C.F., presided.

Major David Spector, Vice-Chairman of the Association, said that ex-Servicemen returned imbued with the idea that it was necessary to infuse Anglo-Jewry with a new spirit, but they found that traditional influences barred them, in many cases, from positions where they could do active work. Nevertheless, they were to be found doing the field work in synagogal life, in charitable institutions, in education, and elsewhere.

Major Lionel S. Rose, M.B.E., said the men's experiences abroad had produced in them an attitude towards Anglo-Jewish life which was sometimes difficult for those at home to understand. In all Zionist endeavour, ex-Servicemen were playing a leading part.

Mr. Alan H. Rose, Organising Secretary, pointed out that ex-Servicemen produced a positive attitude in Anglo-Jewry's fight against Fascism and anti-Semitism under the auspices of the Jewish Defence Committee. Cultural activities, welfare work, the resettlement of returning ex-Servicemen, and joint functions with British Legion branches were part of the Association's programme.

EDUCATION AID SOCIETY

The Education Aid Society, in their report for the years 1939-1946, state that thirty-four new cases were adopted in the war years while, on an average, fifty applications were received annually. During the period under review, twenty medical students obtained their degrees.

The Society worked in close co-operation with the Trustees of the Haendler Charity, as many applications were received from refugee students.

As regards finance, the report states that subscriptions and donations decreased from £440 in 1939, to £173 in 1945, while repayments decreased from £1,035 to £356. In the period 1939-1946 inclusive, the total expenditure on cases was £5,965, and £4,864 was received in repayments.

BAPTISM OF JEWISH WAR ORPHANS

Continued from page 1

Dayan Grunfeld said that the Commission had received from a displaced person a request to have her child returned to her by legal action or by any pressure it could bring to bear on the authorities in Poland. She had gone back to Poland in search of the child, who was six years of age. The peasant, with whom the child was staying, did not deny that the child was hers, but threatened to kill her if she continued to importune him. A letter from the woman to the Pope had not elicited any reply. She had begun legal proceedings, and a criminal court had fined the peasant for retaining custody of the child, but she had not been able to obtain an order from a civil court compelling its return to her.

Dayan Swift said that a number of Jewish children who had recently arrived in this country were in Catholic convents. He asked the Commission to take the necessary legal steps to assure their return to their parents and to the Jewish faith. The Commission agreed that action along these lines should be taken.

ADMISSION TO NON-JEWISH SCHOOLS

[*By our Legal Correspondent*]

In view of the complaints which are sometimes received of the difficulty experienced in obtaining the admission of Jewish children to certain schools, which plead that they only accept a certain percentage of Jewish children, it is desirable to draw attention to Regulation 17(1) of the Primary and Secondary Schools (Grant Conditions) Regulations 1945 (S.R. & O. 1945 No. 636), which provides that "a pupil shall not be refused admission to or excluded from a school on other than reasonable grounds."

This regulation applies to all schools which receive assistance from public funds. It does not, of course, apply to independent schools, and such private schools are at liberty to make such conditions as they choose for the entry of their pupils.

For a school to which Regulation 17(1) of the Primary and Secondary Schools (Grant Conditions) Regulations 1945 applies to exclude a child on the grounds of race or creed or to set up a *numerus clausus* would clearly not be "reasonable grounds" within the meaning of the Regulation, and, no doubt, the Minister of Education would intervene if the facts were brought to his notice.

STALINGRAD ALBUM

A replica of the Stalingrad Album recording messages of greeting from British contributors to the war-time Stalingrad Hospital Fund, organised by the Joint Committee for Soviet Aid, is now on view at the British Museum.

In the album there is a page devoted to the acknowledgment of the five beds given by the Stepney Jewish Ex-Servicemen's Committee for Stalingrad Hospital, under the auspices of the Maccabean Branch of the British Legion.

Investments, Etc.

Now that it is known that the advent of Sir Stafford Cripps to the position of Chancellor of the Exchequer will entail no revision of the autumn Budget proposals, it is possible to take a more decided view of stock markets.

Reiteration by Sir Stafford, on the Government's cheap money policy, should make for strength in the gilt-edged market even if only on a temporary basis. It remains to be seen how the market is treated once nationalisation stocks have been successfully launched.

The trend in equity markets will be towards concerns which have distributed dividends on a conservative basis in the past. Such concerns will have the ability to maintain distributions despite the doubling of distributed profits tax. Stock markets will become most selective.

BEECHAMS PREFERENCE ISSUE

Lists will open and close next Wednesday for one of the most attractive prefference share issues made for some time. Beecham Group Ltd. is to issue 1,500,000 4½ per cent redeemable cumulative £1 preference shares at par.

As a result of vigorous expansion since the original company was formed in 1928, Beecham Group now controls 111 companies and overseas branches. Particular attention has been paid to export markets.

Proceeds of the preference issue will be used for the repayment of 300,000 5 per cent redeemable preference shares and to repay banker indebtedness. The original intention was for an issue of deferred shares, but the general setback in stock markets precluded such a step. Nevertheless, the attractive terms of the preference issue are regarded as a guarantee of success for the offer.

DERBY MILLS EXPANSION

New acquisitions during the year resulted in all-round expansion by Derby and Midland Mills (1935) Ltd. during the past financial period. As already announced, profits rose from £16,462 to £29,446. Dividend is increased from 12½ to 20 per cent.

Acquisitions include an old-established weaving mill. The new interest represents a 50 per cent increase in the expansion of activities outside the normal production of the company.

It is proposed to amalgamate the various interests of the group under one head. That should make for still further efficiency in the workings of the group as a whole.

CITY EDITOR.

ABRIDGED PARTICULARS

PHILIP HILL & PARTNERS LIMITED

announce an issue by

BEECHAM GROUP LIMITED

of

1,500,000 4½ per cent. Redeemable Cumulative Preference Shares of £1 each at par

Applications from Shareholders in Beecham Group Limited if made on the special pink forms provided will be given preferential consideration on allotment.

The Subscription List will open and close on Wednesday, the 26th November, 1947.

The Prospectus shows (inter alia):

(1) Beecham Group Limited was incorporated on 23rd January, 1928, under the name of Beechams Pills Limited and changed its name to Beecham Group Limited in 1945. As a result of a vigorous policy of expansion, it now controls 111 Companies and overseas Branches. The home turnover of the Group is now made up (approximately) as to Food Products, 50 per cent., Cosmetics and Toilets, 17 per cent., Pharmaceuticals, 32 per cent., and Veterinary Products, etc., 1 per cent.

(2) Particular attention has been paid to the Group's export business, which has been expanded in nearly every part of the world under the management of Beecham Export Corporation Limited, a wholly owned subsidiary. In the last four years the profits earned from export and overseas trade (before taxation) have risen by over 50 per cent. to a new high level of £644,745 for the year ended 31st March, 1947. This side of the business is being actively developed and for the first half of the current financial year there has again been an increase in turnover and profits compared with the same period in 1946.

(3) The combined profits of the Company and its subsidiaries for the year ended 31st March, 1947, as shown by the Auditors' Report amounted, before U.K. taxation, to £2,241,916. After providing for estimated taxation on the present basis including the Budget proposals as announced by the Chancellor of the Exchequer on the 12th November, 1947, the net profits amount to £713,780 which is equivalent to a gross amount, before U.K. income tax at 9/- in the £, of £1,297,782.

Of this sum the annual preferential dividend payable upon the 10 per cent. Cumulative Preferred Shares of the Company absorbs the gross amount of £200,000 **which leaves a balance of £1,097,782** before deducting the annual dividend on the 300,000 5 per cent. Redeemable Cumulative Preference Shares which are to be redeemed on the 31st March, 1948.

(4) The gross amount required to pay the annual dividend on the 1,500,000 4½ Per Cent. Redeemable Cumulative Preference Shares to be offered is £67,500.

(5) The proceeds of the present issue will be utilised as to £300,000 towards repayment on the 31st March, 1948, of the 300,000 5 per cent. Redeemable Cumulative Preference Shares, and as to the balance for the general purposes of the Company.

Copies of the Prospectus, on the terms of which alone applications will be considered, and forms of application are now obtainable from:

Bankers:

MIDLAND BANK LIMITED, New Issue Department, Poultry, London, E.C.2, and Branches.

COUTTS & CO., New Issue Department, 440, Strand, London, W.C.2.

Brokers:

JOSEPH SEBAG & CO., 22, Old Broad Street, London, E.C.2, and The Stock Exchange, London.

Registered Office of the Company:

55/56, Pall Mall, London, S.W.1,

and from

PHILIP HILL & PARTNERS LIMITED,

Kingsbury House, King Street, St. James's, London, S.W.1.

Company Meetings

DERBY & MIDLAND MILLS

A SUCCESSFUL YEAR

The 12th ordinary general meeting of the Derby and Midland Mills (1935) Ltd., was held on November 19 at Derby, Mr. Jacob Prevezer, the Chairman, presiding.

The following is an extract from his statement, circulated with the report and accounts for the year to June 30, 1947: Your Company has again had a very successful year, the gross profit on trading being £29,445, which exceeds that of the previous year by £12,983; as the reserve for taxation requires £7,000, the net profit shows an increase of £8,790 only. Your directors have recommended payment of a final dividend of 12½ per cent less Income Tax, which makes, with the interim dividend of 7½ per cent already paid, a total dividend of 20 per cent less Income Tax for the year.

You are, no doubt, satisfied with this year's result, and in this connection I would remind you of the many difficulties encountered during the year, such as shortage of raw materials, power cuts, the very severe weather of last winter, and the fuel position which compelled us to close down for some weeks. So far as the current year is concerned, I would not venture to forecast future profits, in view of the present crisis, but may say that, taking into consideration the extension of our activities, the final results for this year should more than favourably compare with the figures before you to-day.

There is no need to enlarge on the difficulties of building construction, and this work has not proceeded as rapidly as anticipated. I am pleased to say, however, that it is now well under way, and we should be in occupation of one factory during the early part of 1948; the programme should be entirely completed towards the end of that year.

Your board have for some time had under consideration plans for the extension of our activities into the weaving industry, but we were unable to commence this type of manufacture at the Derby Works owing to lack of space and suitable labour, also the necessary plant and additional allocations of yarn were not available under present conditions. It was decided, therefore, that the only way to expedite this matter was to acquire a controlling interest in a concern which was already operating, and for this purpose a new company was formed in December, 1946, to take over a very old-established weaving mill in Lancashire.

The report was adopted.

PALESTINE POTASH

SATISFACTORY VOLUME OF SALES

The 17th annual general meeting of Palestine Potash Limited was held on November 13.

Lord Glenconner, who took the chair, expressed the profound sense of loss felt by the Board at the sudden and untimely death of the Earl of Lytton who, since the company's inception in 1929, had presided over it with such wisdom, ability, and dignity.

The following is an extract from the circulated statement of the Chairman:

Turning to the assets side of the balance-sheet, Fixed Assets have increased by £73,550 from £1,160,189 in 194' to £1,233,739 in 1946.

In the profit and loss account provision of an ordinary dividend at the rate of 5 per cent is shown at £16,775. Owing to the reduction in Income Tax from 10/- to 9/- in the £ Preference dividends took £12,870 net in 1946 as against £11,700 in 1945.

Final agreement has not yet been secured with the Inland Revenue, but substantial progress has now been made. The figure of £31,000 on the debit side is arrived at after taking credit for approximately £11,000 for tax allowances due to your Company under the 1945 Income Tax Act. This is the extra allowance of 10 and 20 per cent respectively granted for new buildings and plant erected after April 5, 1944.

I would point out that during the whole period of the Excess Profits Tax from 1939 to 1946, even after making allowance for an adjustment to the overestimate in the provision for taxation, £84,686, the Company will have provided to the three Governments of the United Kingdom, Palestine, and Transjordan (in the form of Taxation Royalties and participation in profits) a sum in the neighbourhood of £850,000. Of this amount about £315,000 represents royalties and participation in profits payable to the Governments of Palestine and Transjordan.

In the early part of this year your Company acquired from the Palestine Government the Electrolytic Chlorine Plant which it had erected and operated on that Government's behalf. Your Company, therefore, instead of importing chlorine from the U.K. in steel drums now has its own supply of chlorine for manufacturing bromine, and simultaneously produces caustic potash which is finding a ready market. Some quantities of magnesium chloride are being exported mainly to Holland, Scandinavia, and Austria, and it is hoped that sales of this product will continue to develop.

Let me say a few words on the general potash situation. The world is still short of potash. France is rapidly recovering its position as a potash producer. In Germany, where most of the mines are in the Russian Zone, recovery has so far been less rapid, owing to fuel, manpower and other difficulties. Recently, however, output has increased in the three main Zones. America, which became self-sufficient during the war, has made occasional small imports from time to time, in order to preserve its own potash resources. Although the American market has, therefore, been lost to us and to other potash exporters, America cannot be considered as a potash exporter. Spain still appears to have transport and other difficulties, and lately Spanish potash shipments to the U.K. have been subject to interruptions.

During 1947, the volume of your Company's sales has been satisfactory, equalling in the first six months of the year the total tonnage sold in 1946, which, of course, was exceptionally low.

Bromine imports to the U.K., which came to an end last year, have been resumed to some extent in 1947.

The report was adopted.

(103-3)

Inner Cleanliness is simply achieved by taking a glass of pleasant-tasting, invigorating Andrews whenever the system requires its health-giving aid. FIRST, Andrews refreshes the mouth and helps to clean the tongue. NEXT: Antacid in action, Andrews settles the stomach, corrects digestive upsets. THEN: Andrews tones up the liver and checks biliousness. FINALLY: To complete your Inner Cleanliness Andrews gently clears the system and purifies the blood.

When days are cold many prefer

ANDREWS with the chill off

"There is nothing better than DURASTRIP"

for Belts, Bags, Sandals, Shoes and Fashion Goods

DURATUBE & WIRE LTD
FELTHAM MIDDLESEX

CINEMAS

ACADEMY, Oxford St. (Ger. 2981) The Film of the Banned Play, **"TOBACCO ROAD"**(A) Directed by John Ford.

CARLTON, Haymarket Alexander Korda presents **"AN IDEAL HUSBAND"**(A), with Paulette Goddard, Michael Wilding, Diana Wynyard. (Tech.). Showing at 11.5, 1.30, 3.50, 6.15, 8.35. Royal Wedding Pictures 7 p.m.

CARLTON Tott. Ct. Rd. (Mus. 8150) Premiere **"LE VOILE BLEU"**(A) w. Gaby Morlay. 2.40, 5.20, 8.10. **"Killers Of The Sea"**(A)

CURZON (Gro. 3737) International Prize Film, **"TO LIVE IN PEACE"**(A Lond.) Aldo Fabrizi. 2.0, 4.25, 7.0, 9.25.

DOMINION, Tottenham Ct. Rd. Com. Nov. 23 Sabu in **"THE END OF THE RIVER"**(A) Anna Lee in **"HIGH CONQUEST"**(A)

EMPIRE, Leicester Sq. Cont. from 10 a.m. **"MINE OWN EXECUTIONER"**(A), Burgess Meredith, Dulcie Gray, Kieron Moore

EMPIRE, Mile End Nov. 24, 6 days. Katharine Hepburn, Paul Henreid, **"Song of Love"**(U) Chester Morris in **"Blind Spot"**(A)

GAUMONT, Haymarket Com. Nov. 23 Patricia Roc, Rosamund John, Bill Owen, **"WHEN THE BOUGH BREAKS"**(A)

GAUMONT STATE, Kilburn Com. Nov. 24 Maureen O'Hara, **"THE BIG HEART"**(U) Anna Lee, **"HIGH CONQUEST"**(A)

GOLDERS GREEN LIDO Nov. 24, 7 days Robert Morley, **"The Ghosts of Berkeley Square"**(A). **"This Gun For Hire"**(A)

GOLDERS GREEN REGAL Nov. 24, 6 days Ursula Jeans in **"Woman in the Hall"**(A) Richard Denning in **"Seven Were Saved"**(A)

HAMPSTEAD PLAYHOUSE (Pri. 6868) Monday next: **"GHOSTS OF BERKELEY SQUARE"**(A). **"THIS GUN FOR HIRE"**(A)

LEICESTER SQUARE TH. Jean Simmons, Ursula Jeans, **"THE WOMAN IN THE HALL"**(A). At 11.20, 1.40, 3.50, 6.05, 8.20

LONDON PAVILION Wkdays from 10 a.m. GEORGE RAFT, JOAN BLONDELL in **"CHRISTMAS EVE"**(A)

MARBLE ARCH PAVILION Com. Nov. 23 Patricia Roc, Rosamund John, Bill Owen, **"WHEN THE BOUGH BREAKS"**(A)

NEW GALLERY, Regent Street (Reg. 8080) CHARLES CHAPLIN in **"MONSIEUR VERDOUX"**(A)

NEW VICTORIA (opp. Vic. Stn.) Com. Nov. 23 Sabu in **"THE END OF THE RIVER"**(A) Anna Lee, **"HIGH CONQUEST"**(A)

ODEON, Marble Arch (Pad. 8011) Myrna Loy, Fredric March, **"THE BEST YEARS OF OUR LIVES"**(A) Prog., 10.0, 1.5, 4.10, 7.25

ODEON, Hendon Nov. 24, 6 days. Ursula Jeans in **"WOMAN IN THE HALL"**(A). Richard Denning, **"SEVEN WERE SAVED"**(A).

ODEON, Swiss Cottage Nov. 24, 6 days. Ursula Jeans in **"Woman in the Hall"**(A) Richard Denning in **"Seven Were Saved"**(A)

PLAZA, Piccadilly Circus (Whi. 8944) LIZBETH SCOTT BURT LANCASTER **"I WALK ALONE"**(A) Weekdays cont. 10 a.m. Sundays open 4 p.m.

RIALTO Jean Cocteau's **"LA BELLE ET LA BETE"**(A) English sub-titles. Progs. begin 12.35, 3.5, 5.35, 8.0. Sundays 4.30 and 7.0

OPERAS & BALLET

COVENT GARDEN
ROYAL OPERA HOUSE
COVENT GARDEN
OPERA COMPANY
and
SADLER'S WELLS
BALLET
Evenings at 7.0.
Mats.: Operas at 2.0; Ballet 2.30
Programmes available at Box Office

ENVOY Daily from 12.30, Sunday from 4.0
KILBURN HIGH ROAD, N.W.6 (MAI 6767)
SUNDAY, NOV. 23 FOR SEVEN DAYS
Bette Davis Paul Henreid Claude Rains
"NOW VOYAGER"(A)
2.5, 5.20, 8.40. Sunday, 4.35, 8.0
Derrick de Marney Joan Greenwood
"LATIN QUARTER"(A)
12.40, 4.0, 7.20. Sunday 6.25

SAVOY, Stoke Newington Nov. 24, 6 days. Katharine Hepburn, Paul Henreid, **"Song of Love"**(U), Chester Morris, **"Blind Spot"**(A)

STAMFORD HILL REGENT Nov. 24, Maureen O'Hara, John Payne, **"The Big Heart"**(U) Anna Lee, Gilbt. Roland, **"High Conquest"**(A)

STUDIO ONE At 2.30, 5.55, 9.15. Michele Morgan, **"La Symphonie Pastorale"**(A) (Fr.) **"Quiet Week-end"**(A) at 12.55, 4.15, 7.40.

SUPER, Stamford Hill Nov. 24, 6 days. Lizbeth Scott, Burt Lancaster in **"Desert Fury"**(A) Technicolor. Richard Arlen, **"Accomplice"**(A)

TIVOLI, Strand (Tem. 5625) CHARLES CHAPLIN in **"MONSIEUR VERDOUX"**(A)

TROXY, Stepney Commencing Nov. 24 Margaret Lockwood in **"THE WHITE UNICORN"**(A). **"Blockheads"**(U). Etc.

WARNER, Leic. Sq. (Ger. 3423) ERROL FLYNN in **"THE SEA HAWK"**(A), with Claude Rains, Flora Robson, Brenda Marshall. At 10.5, 12.30, 3.10, 5.50, 8.30. Sun. 4.30, 7.20

THEATRES

ADELPHI Mon. to Fri. 7.0, St. 4.15 & 8.15. Mat. Tues. 2.30. Cochran's **"BLESS THE BRIDE."** GUETARY, Lizbeth Webb.

ALDWYCH (Tem. 6404) Ev. 7. W. & S. 2.30 **"PEACE IN OUR TIME."** by NOEL COWARD.

ALEX, Stoke Newington (Cli. 1156/7) 7.30 (ex Fri.). New Yiddish Theatre. ETTA TOPEL and MARK MARKOV in a new Operetta, **"THE GOLDEN BRIDE."** Sunday 'phone Cli. 4379.

APOLLO (Ger. 2663) Evgs. 7.0. Mats. Wed. & Sat. 2.30. EMLYN WILLIAMS in his own play, **"TRESPASS."** Mary Hinton.

CASINO (Ger. 6877) Nightly 6 & 8.30. Sensational BERNARD BROS., JACK DURANT, BILLY COTTON, ETC. GREAT BILL

COMEDY Evgs. 7.0 Tues. and Sat. 2.45 **"THE CRIME OF MARGARET FOLEY."** "First rate entertainment."—PEOPLE

DRURY LANE (Tem. 8108) Evenings 7.0 Matinees WEDNESDAY THURSDAY and SATURDAY at 2.30. **"OKLAHOMA."**

DUCHESS (Tem. 8243) Evgs 7.0 Thurs. Sat. 2.30. Lewis Casson, Sybil Thorndike in **"THE LINDEN TREE,"** by J. B. Priestley

EMBASSY (Pri. 2211) Evgs. (ex. Mon.) 7.45. Th. 2.30 St. 4.45 & 7.45 (Sun. Club) 7.45. Keneth Kent in **"SAID THE SPIDER"**

FINSBURY PARK EMPIRE (Can. 2248) 6.25 & 8.40 Mon. next: **Cheerful Charlie Chester** and his Gang in **"STAND EASY."**

GARRICK (Tem. 4601) 7.15. W. & S. 2.30. Firth Shephard prsnts. JACK BUCHANAN **"CANARIES SOMETIMES SING."** C. Browne

GLOBE (Ger. 1592) Evgs. 7.0 Weds. 2.30 Sats. 5 & 8. J. Grenfell, E. Welch, M. Adrian in **"TUPPENCE COLOURED."** A Revue.

GRAND PALAIS YIDDISH THEATRE, 127, Commercial Rd., E.1. BIS 2646. Sat. Sun. Sun. Mat. at 3 (I.D.S.L.), and nightly 7.30. Meir Tzelniker, with Anna Tzelniker and Star Cast in **"WITHOUT A NAME"**

HAYMARKET (Whi. 9832) Evgs. 7.0. Mats. Weds. and Sats. 2.30. NOEL COWARD'S **"PRESENT LAUGHTER."** A Comedy

HIPPODROME (Ger. 3272). 6.0 & 8.35 **"STARLIGHT ROOF."** Vic Oliver, Pat Kirkwood, Fred Emney, Melachrino's Music

PALACE (Ger. 6834) Evgs. 7, Wd. Th. St. 2.30 Emile Littler's **"FINIAN'S RAINBOW"** "Enjoyed it enormously."—SUN. CHRONICLE

Alexander Korda
presents
an Anthony Kimmins Production
starring
BURGESS MEREDITH
DULCIE GRAY
and, in his 2nd great rôle
KIERON MOORE
"MINE OWN EXECUTIONER"(A)
with Barbara WHITE
and introducing Christine NORDEN
At 10.5, 12.45, 3.25, 6.10, 8.55
GER. 3034 **EMPIRE** GER. 5010

WOULD YOU TAKE
FRIEDA
INTO YOUR HOME?
EALING STUDIOS PRESENT
DAVID FARRAR · GLYNIS JOHNS
FLORA ROBSON · ALBERT LIEVEN
and the new Swedish star
MAI ZETTERLING
PRODUCED BY MICHAEL BALCON, DIRECTED BY BASIL DEARDEN
SCREENPLAY BY ANGUS McPHAIL AND RONALD MILLAR
Showing at 12.50, 3.35, 6.20, 9.0
TATLER CHARING X ROAD (GER. 9494) CFD

ODEON TEMPLE FORTUNE SPE. 9741
MONDAY, NOVEMBER 24
Doors open 1.25. Com. 1.30. Last perf. 7.30
URSULA JEANS JEAN SIMMONS
"THE WOMAN IN THE HALL"(A)
3.0, 6.0, 9.0
RICHARD DENNING RUSSELL HAYDEN
"SEVEN WERE SAVED"(A)
1.40, 4.45, 7.45
News: 1.35, 4.35, 7.35

PALLADIUM (Ger. 7373) 6 and 8.30 **"HERE, THERE, AND EVERYWHERE."** New Musical with TOMMY TRINDER.

PHOENIX (Tem. 8611) Evgs. 7.0. Mat. Sat. 2.30 ALASTAIR SIM in **"DR. ANGELUS."** A New Play by JAMES BRIDIE

PICCADILLY (Ger. 4506) 7.0. Wed. Sat. 2.30 **"OFF THE RECORD,"** by I. Hay & S. King-Hall. "Side-splittingly funny."—*Tatler*

PRINCE OF WALES (Whi. 8681) 5.50 and 8.30. SID FIELD and Big Cast in **"PICCADILLY HAYRIDE."** Over 500 Perfs.

PRINCESS (Tem. 6596) Evgs. 7. Sat. 2.30. Irene Manning in **"THE DUBARRY."** Lst. Wk. Mon. nxt.: **RAM GOPAL** & Indian Ballet

ST. JAMES' (Whi. 3903) Tues. next & Evgs. 7. 1st Mat. Sat. 2.30. **"PRIVATE ENTERPRISE."** A New Play by St. John Ervine

ST. MARTIN'S 7.0. Sat. 5.15 & 8.0. Tues. 2.30 C. Mollison in **"THE GIRL WHO COULDN'T QUITE,"** by Leo Marks.

SAVILLE (Tem. 4011) 7.0. Thurs. & Sat. 2.30 Firth Shephard's **"HONOUR AND OBEY"** NAUNTON WAYNE, NORA SWINBURNE

SAVOY Tem. 8888. 7.0. W., S., & Box. Day 2.30 Shephard's **"LIFE WITH FATHER."** Leslie Banks, Sophie Stewart. "A sheer delight."—D. GRAPH. "Won the hearts of us all."—D. EXP. "Theatre rang with laughter."—D. MAIL. "A riot."—S. CITRON. "Perfection—you should certainly see this play."—S. DISP.

STRAND (Tem. 2660) Evgs. 7.0. Thurs & Sat. 2.30. Frances Day in **"SEPARATE ROOMS"** Hal Thompson, John Slater. Last Weeks

VICTORIA PALACE (Vic. 1317) 6.0 and 8.30 Crazy Gang. Flanagan, Nervo and Knox, Naughton and Gold, **"TOGETHER AGAIN."**

WINTER GARDEN (Hol. 8881) Evgs. 7.0. Th. Sat. 2.30. Ralph Lynn, Robertson Hare in **"Outrageous Fortune,"** by Ben Travers.

COLISEUM
ST. MARTIN'S LANE. (TEM. 3161)
Evgs. 7.0. Mats., Mon., Wed., Sat., 2.30
DOLORES GRAY in
EMILE LITTLER'S
"ANNIE GET YOUR GUN"
with BILL JOHNSON
Irving Berlin music

STOLL Kingsway
HOLborn 3703
Twice Daily, 2.30 and 7.0
TOM ARNOLD'S
"STARS ON ICE"
3 Rookies, Adele Inge, McKellens, Daphne Walker

OPERAS & BALLET

CAMBRIDGE (Tem. 6056) Week com. Nov. 24 **TOSCA**, Mon., 7; **GIOVANNI**, Tues., Sat., 7, **BARBER**, Wed., 7; **PASQUALE**, Th., 7, **RIGOLETTO**, Fri., 7, **BOHEME**, Sat., 2.30

CIRCUSES

BERTRAM MILLS CIRCUS, Olympia Opens December 19. Daily at 2.30 & 7. Boxing Day & Saturdays 3 shows. Personal application for tickets advisable.

HARRINGAY ARENA Com. Dec. 23. Tom Arnold's **MAMMOTH CIRCUS.** Book now: 62a, Piccadilly (Reg. 2891). Arena & Agents

REX Daily from 1.20, Sundays 4.0
High Road, East Finchley
(opp. E. Finchley Stn.) TUD. 2233
MONDAY, NOV. 24 FOR SIX DAYS
SHIRLEY TEMPLE FRANCHOT TONE
"TWO MEN AND A GIRL"(A)
3.15, 6.15, 9.15
"THE FALCON'S ALIBI"(A)
2.0, 4.55, 7.55
Commencing Thursday, Nov. 27
"THE PRINCESS'S WEDDING DAY"

PANTOMIMES at the TROXY!
ACTUAL STAGE PRODUCTIONS
Dec. 26. Dick Whittington.
Jan. 5. Snow White & the Seven Dwarfs
Jan. 12. Mother Goose
Jan. 19. Cinderella
● Box Office open Nov. 17 ●
Wkdys. 10-8. Suns. 5-8. Seats 6s., 4s., 2s.

Young People's Committees of the J.N.F. invite you to
"SAID THE SPIDER"
a comedy thriller by Kenneth Kent
at the EMBASSY THEATRE,
Swiss Cottage, N.W.3
on TUESDAY, NOVEMBER 25, at 7.45 p.m.
Tickets, price 5/-, 7/6, 10/6, 12/6, 1 gn., may be obtained from Miss R. Daiches, 25, Cavendish Road, N.W.6 (WILlesden 3065), or at the door on the night

Entertainments

Theatre

THE LITTLE DRY THORN

Gordon Daviot, the author of "The Little Dry Thorn," at the Lyric Theatre, Hammersmith, describes it as a folk tale from the Middle East, and not "something out of the Bible." Actually, it is the story of Abraham, Sara, and Hagar told in modern idiom, but in an Eastern setting. The author has not striven for effect; the keynote of her play is the quiet simplicity of the writing as it dwells upon the three main characters, and deals with the conflict between the gentle Sara and the wild and ambitious Hagar. The play, however, fails to convince, despite its natural humour and understanding outlook, because the Oriental frame of mind cannot be pictured on a Westernised canvas. Richard Ainley, with his superb voice, blended into the character of Abraham a spirituality and a shrewd common sense which gave the man reality. It says much for the consummate art of Angela Baddeley that she was able to make the difficult part of Sara convincing, while Patricia Kneale breathed fire and passion into Hagar. C.I.

TWO WORLDS

In "Two Worlds," at the Grand Palais last week, Kalmanovitch shows that he can write naturally about life. This is a skilful presentation of the problems of divorce and spinsterhood. A married doctor falls in love with a patient's daughter, Bertha, but they put off the question of divorce again and again because of the doctor's little girl. When the child grows to young womanhood the doctor decides it is unfair to keep Bertha waiting any longer—even though his love has cooled towards her. Bertha, realising this, gives up the man she has loved for 18 years, and still loves; and she resolves to say "yes" at last to a suitor who has been waiting patiently for her, only to find that he has just promised himself to another. A fine play, thanks largely to the genuine performances of Anna and Meier Zelniker as Bertha and the doctor. Ida Sherman, as the perplexed young daughter, showed splendid promise of a bright acting career. A.B.I.

Music

RIGOLETTO

The gala performance of "Rigoletto," given in aid of the Lord Mayor's National Flood Distress Fund, at the Cambridge Theatre, recently was arranged by an entirely Jewish Committee with Dayan Lazarus as President and Miss Clarica Davidson as Chairman. H.C.S.

Cinema

FILMS OF THE WEEK

Mine Own Executioner (Empire, Leicester Square), another production from Sir Alexander Korda's London Films, is a well-knit psychological thriller about a psychiatrist, Burgess Meredith, to whom Kieron Moore is brought by Barbara White. This is a split-personality case and it leads Mr. Meredith into a lot of trouble. Christine Norden plays finely the role of a seductive woman, and Dulcie Gray gives a delightful performance as the psychiatrist's wife. The film is produced by Anthony Kimmins.

Scrapbook for 1922, also in the programme at the Empire, is a condensation of the newsreels for that year, with a commentary by John Snagge.

Singapore (Leicester Square Theatre) shows Fred McMurray returning to Singapore after war service to recover some smuggled pearls. He had met there Ava Gardner whom he had planned to marry, but he finds her married to Roland Culver, Customs Officer Richard Haydn and Thomas Gomez, a crook, are also after the pearls, but Fred is successful. This is another tedious American repetition of a worn theme.

I Walk Alone (Plaza, Piccadilly Circus) is yet another variation of the story of a man coming out of prison to settle accounts with those who double-crossed him while he was imprisoned. Burt Lancaster leaves Sing Sing to find that his former partner, Kirk Douglas, had "done the dirty" on him, and the moral fishing ensues. Night-club life again forms the background, and the "moths" are Lizbeth Scott and Kristine Miller.

The Sea Hawk, with Errol Flynn, Flora Robson, and Claude Rains, is revived at the Warner Theatre, Leicester Square. F.H.S.

Showing at 10.55, 1.10, 3.25, 5.40, 8.0

ERROL FLYNN
CLAUDE RAINS FLORA ROBSON
To-day: 10.5, 12.30, 3.10, 5.50, 8.30
Sundays: 4.30, 7.20

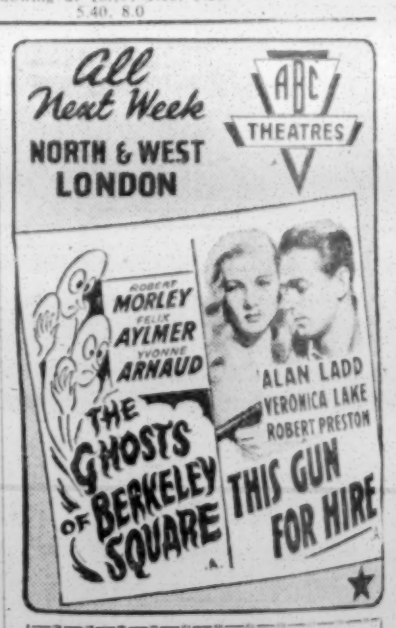

a movie party

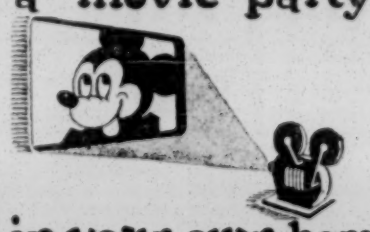

in your own home
CARTOONS, DRAMAS, TRAVELOGUES, SILLY SYMPHONIES AND OTHER FILMS • EXCELLENT SOUND • SUITABLE FOR ANY PARTY, CLUB, FACTORY, SCHOOL, INSTITUTION, ETC.
PROJECTED BY EXPERT OPERATORS IN PERFECT SAFETY FIREPROOF • DAY or NIGHT PERFORMANCES ANYWHERE YOU MAY WISH
THE MOBILE FILM CO.
110 Albany St. N.W.1
'Phone: EUSton 2233

HAVE YOU BOOKED SEATS?
DOLORES GRAY in
EMILE LITTLER'S
"ANNIE GET YOUR GUN"
with BILL JOHNSON
MUSIC & LYRICS by IRVING BERLIN
BOOK by HERBERT & DOROTHY FIELDS
at the LONDON COLISEUM
at 7 p.m. on TUESDAY, DEC. 23
in aid of the
United Synagogue Thanksgiving and War Memorial Scheme (Synagogues' Community Centres Appeal)
Tickets from: Appeals Secretary and Organiser, Woburn House, W.C.1 (Phone, EUSton 6685), or your local Synagogue Secretary.

GUY'S HOSPITAL IS SCHEDULED TO BE NATIONALIZED IN JULY 1948

TO NHS SUBSCRIBER—DONOR EVERYWHERE

NEXT AUGUST WILL BE TOO LATE

for your voluntary benevolence for maintaining the Hospital's services. BUT there will always be the opportunity to assist Endowments, Scholarships, Special Training and Research. SEND NOW TO: The Treasurer

Guy's Hospital S.E.1.

FAMEL SYRUP

Goes to the Root of your COUGH

"Better Thanks—

My COLD Soon Vanished!"

At the first sign of a Cold, Chill or 'Flu attack coming on, *take a Beecham's Powder!* You will be amazed at the results. The symptoms rapidly disappear and you soon feel quite fit again. Being quickly absorbed, Beecham's Powders are speedy in action. Carry some with you always. Beecham's Powders are just as effective for HEADACHES, NEURALGIA, RHEUMATIC PAINS and LUMBAGO.

Prices in Gt. Britain (Inc. Purchase Tax)
Cartons of 8 Powders 1/4d.
Single Powders 2½d. each

Obtainable also in
Tablet Form 1/4d. per bottle.

BEECHAM'S POWDERS 2½d. EACH

MOSLEY TO STAGE "COME-BACK"?

Rowdy London Meeting

[From our Special Correspondent]

Sir Oswald Mosley is completing plans for a return to open political life, it was stated at the meeting he held at the Memorial Hall, Farringdon Street, London, last Saturday.

There were no more than about half-a-dozen police present when the proceedings opened, but the temper of the anti-Fascists who arrived—and who included many ex-Servicemen—caused them to send for reinforcements.

Anti-Fascists got into the ground floor of the Memorial Hall, but found that they could not get into the actual meeting place, which was on the third floor. Their way was barred by Fascists, many of whom I recognised as pre-war Mosley toughs.

When more police came up, the anti-Mosleyites were driven from the building. Then missiles were thrown at them by Fascists, and soon bricks began to fly. The police used their truncheons, formed a cordon across the roadway, and tried to drive the anti-Fascists out of the area. Traffic was held up in Farringdon Street.

Jeffrey Hamm was introduced by Mosley as "a new and very brave figure of post-war politics." Hamm declared: "We fought and won the battle of Ridley Road. But there is one thing holding us back, and that has been the lack of a national leader. There can be only one leader. He is to-day, and must always be, Oswald Mosley."

The Nazi Salute

There followed the singing of "We want Mosley." Members of the audience stood up and gave the Nazi salute.

Asked about the possibility of his return to the political arena, Mosley said: "I will give you an answer to the questions you have raised within a fortnight. If I feel it my duty to do what has been asked here to-night, I should consult some of those who have spoken, and others, on the matter of a short practical programme which could be understood by all the people, and publish it.

"If the decision was to start a new movement, the matter of organisation must plainly take a little longer. I have to rely upon the written word, because by the written word I can reach the audience that I have to reach. If a new movement is formed, it will be named the Union Movement."

Mosley left the meeting from a side exit cordoned off by the police, and his car drove away with a bodyguard of four standing on the running boards.

Two men were arrested and taken to Snow Hill police station.

Sir Oswald's Letter

Sir Oswald Mosley has addressed to the Home Secretary a letter protesting against the disturbances at the meeting reported above. He claims, among other things, that the meeting was attacked by a "highly organised gang of Jews," whom the police refused to arrest.

Sir Oswald Mosley was to have addressed a meeting in the Conservative Hall, Market Harborough, Leicestershire, this evening, but, after protests to the Conservative officials, the booking was cancelled. Hotel proprietors in the town refused to accommodate Sir Oswald for the night

---

The World Jewish Congress (British Section) has forwarded a request to the Home Secretary for an amendment of the law to "provide legal protection and redress against incitement to racial and religious hatred."

MORE "MUSTARD"

Mr. Caunt, in his column, "Mustard," in the MORECAMBE AND HEYSHAM VISITOR, wrote on Wednesday, under the heading, "Rejoice Greatly," of his "hour of triumph" in regard to what he himself describes as his "now famous anti-Semitic editorial."

Repeating that the case against him had been "a political prosecution," he described it as a "test case," for, he averred, "it is a fairly safe assumption that, if it had succeeded, legislation would have been introduced to restrict the freedom of the Press and the freedom of speech." The outcome, he concluded, has "gone against the Government, so that the Press and the public may now be spared further restrictions on their dwindling liberties."

BED CONSECRATED AT ORPHANAGE

A bed, in memory of the late Mr. and Mrs. Lewis Schneiderman, presented by their only son, Mr. Sidney Snowden, and Mrs. Esther Grayson, granddaughter, was consecrated by the Rev. M. B. Smerditsky at the Jewish Orphanage, West Norwood, on Sunday. Mr. Snowden also provided a tea for the children at the orphanage.

The gift of the bed was accepted on behalf of the General Committee by Mr. Michael Cohen, Vice-President of the Orphanage.

Art Notes

FOUR PAINTERS

November has seen a good deal of artistic activity in London's West End—a procession of juicy still-lifes and landscapes from the First Painter in the Land, an all but incredible exhibition by the President of the Royal Academy, a new evidence of a genuinely original talent in our own community, and to cap it a most encouraging first show at Zwemmer's.

About the sumptuousness of Mathew Smith's world of outsize pears and rich colours at the Tooth Gallery: when this artist scores a bull, as he does in his "Still-life with Pears and Jug" (No. 14), one can safely declare that here is great painting—but when he misses the target, he misses it all hands down, though possibly in these cases the most glaring defect is the composition. About a dozen of his 23 works shown—an enormous proportion—triumphantly live, while the rest are quite dead.

At the Leicester Galleries Sir Alfred Munnings's exhibit is devoted entirely to horses. By a strange trick of fate, it is the Reynolds Room which is transfigured into this "Technicolor" paddock. What, one wonders, would Sir Joshua have made of our P.R.A.?

The Batsford Gallery showed recently some individual works by Archibald Ziegler—here at least is a painter proceeding honestly up his own chosen road, scorning the borrowed plumage deemed essential by so many of his less-gifted contemporaries.

Before closing these notes, I want to advise as many people as possible to visit the Zwemmer Gallery, where Jan Le Witt shows paintings and drawings of extraordinary charm until November 29. Le Witt is the first half of that magic combination Lewitt-Him, responsible for so many delightful children's books and posters. Quite often his love (and be it said, his expert control) of texture mars the clear enunciation of his thought. When he is prepared to paint "unconsciously" he gives us treasures like his beautifully coloured "Two Lady-Birds Pick-a-Back with Umbrella" and the carefully drawn "Boat Yard at Marlow."

A.K.S.

MUSWELL HILL HONOURS ITS EX-SERVICEMEN

A reception arranged by the Ladies' Guild in honour of the local Jewish ex-Service men and women was held on Sunday by the Muswell Hill Congregation. An official welcome was also extended to the Rev. J. Weintrobe, H.C.F., who was recently appointed part-time Minister of the congregation.

The President, Dr. I. S. Fox, who presided, said that they all felt proud of the Jewish ex-Service men and women at the parade that afternoon.

Mr. M. Mansell replied on behalf of the ex-Servicemen present and appealed to his comrades to unite in their efforts for Jewish Defence and the rehabilitation of European Jewry. The Rev. J. Weintrobe also spoke.

Rabbi I. Brodie, S.C.F., said the parade of the thousands of Jewish ex-Service men and women that afternoon showed that Jews did not ask for special rights or privileges but for justice and freedom.

Dr. M. Fisher, of the Palmers Green and Southgate Synagogue, and Mr. Walter Hyman, Hon. Treasurer of the Swansea Hebrew Congregation, also spoke on behalf of the visitors.

Mr I. Lasky, Chairman of the Functions Committee of the congregation, presented the Chairman with a cheque for £500, the proceeds of the first annual ball in aid of the furnishing of the synagogue.

A collection was made to plant a tree in the Forest of Freedom in the name of every Jewish ex-Service man and woman in the congregation.

JEWISH CANDIDATE FOR TRADE UNION POST

[From our Industrial Correspondent]

Mr. Mick Mindel, well-known trade union figure, is one of the six candidates for the post of General Secretary of the National Union of Tailors and Garment Workers.

Born 38 years ago in Stepney, London, Mr. Mindel has a long record of work in the Union. He is at present a full-time official as organiser of the Mantle and Costume branch, and he has also served for four years on the National Executive Board.

Before the amalgamation, he was Chairman of the United Ladies' Tailors Trade Union. He has been active in Jewish Defence, and played a part in the pre-war Jewish Peoples' Council.

Mr. Mindel has been nominated by seven branches, which have a total membership of 27,000.

THE following were elected at the annual meeting of the Hendon Women's Zionist Society: Mesdames W. Samuels, Chairman; E. Baron, Vice-Chairman; H. Keene, Hon. Secretary; A. Cohen, Assistant Secretary; and M. Joseph Treasurer.

CONTINENTAL MUSTARD

MUSTARD SAUCE

HORSERADISH SAUCE

כשר

(May be used with Meat or Milk Dishes)

WHEREVER YOU FIND

APPETISER PRODUCTS

they are KOSHER although not specially labelled to that effect.

Appetiser Company LIMITED NORTH SHIELDS

Supervised by Rabbi N. Shakovitsky The Gateshead Rav.

For Your Weddings, Barmitzvahs and other Celebrations
Kosher Wines, Spirits, Liqueurs
The Premier Wine Store in the N.W. District
"THE FRENCH WINE SHOP"
68, ROSSLYN HILL, N.W.3
'Phone HAMpstead 5491/2
Also at 7, Victoria Street, BLACKPOOL
2, Portland Street, SOUTHPORT
Orders delivered to your homes

MR. DIP THE DYER says

Tintex

for expert results in Home Dyeing.

"I'll fix that cold of yours!"

"I am going to put you on POTTERS CATARRH PASTILLES at once. There's nothing like them for warding off a cold or helping it on its way out."

Powerfully antiseptic, POTTER'S CATARRH PASTILLES keep colds, influenza and catarrh at bay. Excellent for Hay Fever and nasal congestion.

Supplies limited, but well worth trying for. 1/4½ per tin.

JUST A TINY TIN

POTTER'S CATARRH PASTILLES

CP.45.Q

POTTER & CLARKE LTD., ARTILLERY LANE, E.1

WAKE UP YOUR LIVER BILE

without Calomel—and you'll jump out of bed in the morning full of vim and vigour

The liver should pour out two pints of liquid bile into your bowels daily. If this bile is not flowing freely, your food doesn't digest. It just decays in the bowels. Gas bloats up your stomach. You get constipated. Your whole system is poisoned and you feel sour, sunk, and the world looks punk.

Laxatives help a little, but a mere bowel movement doesn't get at the cause. It takes those good old Carters Little Liver Pills to get these two pints of bile flowing freely and make you feel "up and up." Harmless, gentle, yet amazing in making bile flow freely. Ask for Carters Little Liver Pills. Stubbornly refuse anything else. 1/5 and 3/5.

£137-10-0

3 PILLOW SUITE in UNCUT MOQUETTE
FINEST VALUE in LONDON
Wide Range of Utility in our Super Finish.

DOLINSKY Complete House Furnisher
167-9, WHITECHAPEL ROAD, E.1.
Open Sunday, 10—2. *BIShopsgate 5631*

DON'T FORGET

to take the empties back when you want some more S·D·I squashes and cordials, or you will be disappointed

New bottles are so scarce that supplies of soft drinks can only be maintained if an empty bottle is handed in for every full one taken out

S·D·I so it must be S·D·I

BOTTLE for BOTTLE

In case of difficulty write to The Soft Drinks Industry (War Time) Association Limited
Issued by The Soft Drinks Industry (War Time) Association Limited
42 Upper Grosvenor Street, London, W.1

U.N. Proposals for Implementation

Continued from page 1

Uruguay, Guatemala, Iceland, and Poland.

Other recommendations of the sub-committee are, the termination of the Mandate by August 1 [last week the date suggested was May 1, but this was amended following the British statement, which is included in this report, that it was hoped to complete evacuation by August 1], and that Jewish and Arab States shall be set up two months later, i.e., not later than October 1.

[Sir Alexander Cadogan's statement on behalf of the British Government to the partition sub-committee last week is printed on page 8.]

Reports to Security Council

Agreement was also reached on the relationship between the Implementation Commission and the Security Council. The Commission will submit monthly reports to the Security Council, and a final report to the next session of the General Assembly.

In regard to immigration, it is suggested that the Mandatory shall evacuate, not later than February 1, an area which will include a sea port and its hinterland so as to provide facilities for substantial Jewish immigration.

The U.N. Commission will, it is proposed, upon arrival in Palestine, carry out measures to establish the frontiers of the Jewish and Arab States and of Jerusalem.

The selection and establishment of Provisional Councils of Government will be carried out by the Commission after consultation with the democratic parties in the Arab and Jewish States.

The provisional Government Councils of each State shall have authority regarding immigration and sales of land in their respective areas.

In the transitional period, the Commission shall be entrusted with the Administration of Palestine, and shall be authorised to issue the necessary regulations. The Mandatory Power shall not issue any regulations preventing, obstructing, or delaying the implementation by the United Nations Commission of the measures recommended by the General Assembly.

The Commission shall appoint a preparatory Economic Commission of three members to arrange for the establishment of economic union between the two States.

Arab Recommendations

Sub-Committee Two, consisting of representatives of the Moslem countries opposed to partition, has released for publication the main points of its report.

The plan agreed to by the Unscop Majority Report is contrary to the Palestine Mandate and a direct violation of the principles of the Covenant of the League of Nations and the United Nations Charter, the report states. It declares that a necessary preliminary for any proposals for the future of Palestine, would be the opinion of the International Court of Justice, and asks that the Palestine problem be struck from the General Assembly agenda.

The sub-committee strongly protests against any further immigration of Jewish refugees and displaced persons, and recommends the acceptance by United Nations member nations of a scheme by which quotas of refugees may be resettled where repatriation is impossible. It urges that until an independent Palestine is established, immigration into Palestine should be suspended and the existing land transfer restrictions maintained.

The claim is made that enforcement of partition would be contrary to the primary object of the United Nations to maintain international peace and security.

It is generally felt that the prospects of the partition plan being adopted, largely depend on the efforts which America makes.

American Press reports state that the bazaar area of Teheran, the capital of Iran, has been plastered with posters demanding action against partition. Volunteers are called for, and a boycott of Jewish merchants has been proclaimed. If hostilities between Jews and Arabs were to begin, the posters state, the public could not be held responsible for the deaths of Iran Jews.

A resolution calling on United Nations members to refrain from giving aid and protection to individuals or organisations operating illegal immigration was adopted by the General Assembly on Monday. The resolution is aimed chiefly at preventing "illegal" immigration into Palestine.

Rabbi Israel Brodie recently lectured on "Abiding Jewish Virtues," under the auspices of the Wembley and District Mizrachi Society.

PALESTINE'S ASSETS

In the course of the discussions of the United Nations partition sub-committee, Mr. Moshe Shertok moved an amendment requiring the Mandatory to negotiate with the United Nations Commission to be appointed to take over in Palestine "on any measure which it may contemplate involving liquidation, disposal, or the encumbering of assets of the Palestine Government."

Following this amendment and reports in the American and British Press, alleging that the Palestine Government intended to transfer Government assets to Britain as part of the British withdrawal plan and to pay the costs of intercepting "illegal" immigration, an official statement was issued by the Palestine Government in Jerusalem on Monday.

"There has not been any question of transferring the assets of the Palestine Government to His Majesty's Government in the United Kingdom for their benefit.

"It may be expected that these assets would be transferred to whatever authority assumes the Palestine Government's liabilities.

"With regard to the Haifa Harbour Estate, the Palestine Government has decided to realise this asset for the purpose of relieving the budgetary situation, and present market conditions appear to justify this action.

"The decision to invest in the United Kingdom the balance of bearer bond issues is designed primarily to secure the interest of the bondholders and is in accordance with the provisions of the ordinances under which these bonds were issued."

NEWS FROM ABROAD

Continued from page 8

SLOVAK "QUISLINGS" SENTENCED

Stephen Tiso, Premier of the Slovak quisling Government, which deported the last Jews remaining in Slovakia after the Slovak insurrection had been put down, has been sentenced by the Bratislava People's Court to 30 years' imprisonment.

Stephen Hasik, a member of his Cabinet, was sentenced to death, and other members, including Joseph Sivak, who tried to protect the Jews and was defended by a Jewish lawyer, received sentences of imprisonment ranging from two to nine years.—(J.T.A.)

LOUIS LAMED PRIZES AWARDED

The annual Louis Lamed prizes of $400 each for the best books in Yiddish and Hebrew published in America, were awarded for the year 1946 to Kadia Molodowsky, S. Miller, S. Halkin, and Prof. Abraham Shalom Yahuda, reports the J.T.A. correspondent in New York.

The works of Mr. Molodowsky and Mr. Miller were published in Yiddish, while the other two appeared in Hebrew.

WORLD JEWISH CONGRESS

Plans for the second World Jewish Congress, to be held in Geneva next February, were discussed at a European conference of the Congress in London on Wednesday. Delegates from twelve countries participated.

CONCERTS

RUDOLF STEINER THEATRE
Park St. (facing Baker St. Station)
SATURDAY, NOV. 29, 7.30 p.m.
M. SUSMAN presents
the well-known Yemenite Palestine Singer
BRACHA ZEFIRA
in **HEBREW CONCERT** of
Traditional Bible Songs, Yemenite, Persian, Sephardic, and Palestine Hebrew Songs
in aid of the Society of Friends of the Federation of Women Zionists Organisation
Tickets: 21/-, 10/-, 5/-, from M. Susman, 90, New Rd., E.1 (BIS 8291), Palestinian Club, and the Z.O., 75, Gt. Russell St., W.C.1, 170, Sussex Gdns., N.W.2, and at the Theatre.

FRIENDS HOUSE, Euston Road, N.W.1
WED., NOVEMBER 26, at 7.30 p.m.
CHAYELE GROBER
Celebrated Diseuse and Jewish Character Actress
Doors open 7 p.m. Tickets: 10/6, 7/6, 5/-, 3/-, from United Jewish Relief Appeal, 131, Elgin Avenue, W.9 (CUN. 0131); Central Promotions, 218, Upper Clapton Road, E.5 (STA. 7277), and at Friends House on day of concert.

ALEX., Stoke Newington (CLI. 1156/7)
NEW YIDDISH THEATRE
presents
JULIA MORECKA
Soprano, Warsaw & Lemberg Opera
Europe's Greatest Exponent of Yiddish Folk Songs
SUNDAY, NOVEMBER 23, at 3 p.m.
only London appearance
Usual Prices

CAMBRIDGE THEATRE Sun., Nov. 23, at 3
NEW LONDON ORCHESTRA
Conductor: **WALTER GOEHR**
Overture, Hebrides ..... Mendelssohn
Sinfonia da Camera ..... Priaulx Rainier
Piano Concerto No. 2 ..... Saint Saens
Symphony No. 5 ..... Beethoven
IRENE SCHARRER
10/6, 8/6, 6/6, 5/-, 3/6, 2/6 (usual Agents, at the Theatre (TEM. 3091), and IBBS & TILLETT, LTD., 124, Wigmore Street, W.1.

RAFAEL KUBELIK
will conduct the
B.B.C. SYMPHONY ORCHESTRA
Royal Albert Hall
WEDNESDAY, NOV. 26, at 8 p.m.
MA VLAST ..... SMETANA
preceded by
Prelude to the Opera Libuse
Tickets: 12/-, 7/6, 6/-, 4/-, 3/6. Gallery (standing) 2/-, at Royal Albert Hall (KEN. 8212), and Agents.

PALACE THEATRE
THE ALLEN-JENNER'S (Charity) PROMOTIONS
Radio Cavalcade
on behalf of
The General Jewish Hospital Shaarezedek
Under the Gracious Patronage of
H.R.H. The Princess Royal
SUNDAY, NOV. 23, at 7 p.m.
VIC OLIVER
the Old Vic himself
PETER BERNARD HELEN HILL
KYRA VAYNE WALTER MIDGLEY
ROY CADENCE (Solo Violinist)
THE NEW PROMENADE ORCHESTRA
Leader, Roy Cadence. Conductor, Harold Ingram (late Folkestone Municipal Orch.)
MR. GILLIE POTTER
FELIX MENDELSOHN and his HAWAIIAN SERENADERS
All seats now on sale at the Palace Theatre ('phone, GERrard 6834/5), S.O.S.Z., 84, Charlotte St., W. ('phone, MUSeum 1469), John Barnes & Co., Ltd., Finchley Rd., N.W.3. Theatre Ticket Office, 'phone, MAIda Vale 6000.
Tickets: £3 3s., £2 2s., £1 1s., 10/6, 7/6, 5/-. Boxes: £12 12s. (5 seats), £10 10s. (4 seats), £2 2s. (4 seats).

MARGARET GANS
M.I.S.T.D., Fellow N.A.T.D., I.D.M.A.
Teacher of Modern Ballroom Dancing
For appointments ring: CUNningham 8952
(9 to 11 a.m.)

YOUTH & CLUB ACTIVITIES

MACCABI
73 COMPAYNE GARDENS N.W.6
SATURDAY, NOV. 22, Tennis Section Dance. The Cole Saxe Swing Group. 7.30 to 11 p.m. Members and Visitors welcome.
SUNDAY, NOV. 23, Dance to Roy Somers Band. 8 p.m. (Symposium cancelled.) Rest of week usual sections.

MACCABI ASSOCIATION LONDON
presents their annual
CHANUCAH PARADE
including
THE HEBREW CHOIR, A PLAY, FENCING, WEIGHT-LIFTING, BOXING, WRESTLING, MEN'S AND WOMEN'S P.T. ETC.
Members, Parents, and Friends welcome
The Theatre, Maccabi House,
73, Compayne Gardens, N.W.6
December 14, at 7.30 p.m.

MACCABI ASSOCIATION LONDON
presents
"ALF ZEFF'S REVUE"
IT'S DYNAMITE!!! Come along and enjoy yourselves on **Sunday, November 30, at 7.30 p.m.**
THE THEATRE, MACCABI HOUSE,
73, Compayne Gardens, N.W.6
Tickets 5/- and 3/6, obtainable from Maccabi Association London ('phone, MAI. 3755).

ST. JOHN'S WOOD J.Y.C.
33/35, Abbey Road, N.W.8
SUNDAY, NOV. 23, 7.45-10.45 p.m. Dancing to the music of Teddy Lawford. Members and their Guests only.
MONDAY, NOV. 24, 8 p.m. "The Burning Question": A Discussion on Zionism.
TUESDAY, NOV. 25, 8 p.m. Darts Tournament.
Young people over the age of 18 are invited to contact the Secretary for details of membership.

The Young People's Committees of the Jewish National Fund
FORTHCOMING ATTRACTIONS
Sat., Nov. 22, Concert at 83, Chatsworth Rd., N.W.2, at 7.30 p.m. Leading Artistes.
Sun., Nov. 23, Musical Recital at 44, Tite St., S.W.3, at 8 p.m.
Mon., Nov. 24, Farewell Reception to the Rev. Bernard Cherrick, at 15, St. Gabriels Rd., N.W.2. 8 p.m.
Tues., Nov. 25, "Said the Spider." Embassy Theatre. 7.45 p.m. Proceeds to Wingate Settlement.
Wed., Nov. 26, Discussion on "Aspects of Jewish Life," 49, Troy Ct., Kensington High Street, W.8. 8 p.m.
Thurs., Nov. 27, Concert at 83, Meadway, Hampstead Garden Suburb. 8 p.m. Well-known Palestinian Artistes.
Miss Hannah Stein on "General Zionism," at 27, Cazenove Rd., N.16. 8 p.m.
Sat., Nov. 29, Dance at Adolph Tuck Hall, 7.30-11 p.m. 7/6.
Sun., Nov. 30, Israel Cohen on "Forerunners of Zionism," at 43, Compayne Gardens, N.W.6. 7.30 p.m.
Further details of functions and particulars regarding membership of branches in N.W. London, Hendon and Golders Green, W. London, N. London, and S. London, are available from the Hon. Sec., Miss Enid Lubel, 31, The Avenue, N.10. (TUDor 1445.)

ORCHESTRAS, Etc.

GERALD COHEN for everything you want in bands and artists for Cabarets, Concerts, Dances etc. **EBOR Theatrical & Variety Agency, 33, Craubourn Street, W.C.2.** (TEMple Bar 0823-4.)

EDDIE COX and his Orchestra. 1943-5, The Astor, Park Lane; 1945-7, provided Music for over 200 functions at Messrs. Gunter, Park Lane.—**142, Charing X Rd., W.C.2.** TEM. 3917.

BILLY KIBEL
has pleasure in presenting
HIS ORCHESTRA
for your entertainment
Address: **3, Burton Road, Kilburn, N.W.6**
Telephone: MAIda Vale 7579

HARRY LEADER'S ORCHESTRA
86, Lea Bridge Road, E.5
AMHerst 5620
Few Sunday dates available

THE LEW LEWIS ORCHESTRA. Available for all functions. **19, St. Matthews Road, S.W.2.** BRIxton 3598.

For THE BEST BANDS, write or 'phone **DAVID MUSIKANT and his MUSIC** tate Queens, Northumberland Hotels, Margate and B.B.C. **49, Ashtead Road, E.5.** (STAmford Hill 7793.)

HARRY MUSIKANT and his BAND
(including vocalists). Musical Director of the Orchard Hotel, Ruislip, for weddings, dances and all social functions. **61, Mount Pleasant Road, N.W.10.** (WILlesden 5300.)

The Band with a Reputation.
JOSEPH MUSIKANT and his ORCHESTRA
48, Sandringham Rd., Dalston, E.8 (CLI. 6570)

MAURICE SINCLAIR and the Society Orchestra. The most popular professional band in London, specialising in wedding receptions, Barmitzvahs, etc. **7, Wickliffe Avenue N.3.** (FINchley 2739.)

FRANK WEIR
ORCHESTRAS
for all OCCASIONS
FINchley 5049

A. L. LIPMAN and his BAND. Booking now for dances, weddings, and all functions. 'Phone AMHerst 2843.

JULIA GOLDEN Productions (who arrange most of the West-End Charity Concerts) will supply you with artists and bands for your wedding and Barmitzvah Functions. Golden & James, 31, Whitcomb St., W.C.2. (WHI. 1961/2/3)

PALACE THEATRE
Shaftesbury Avenue, W.C.
JULIA GOLDEN PRODUCTIONS
present an
ALL STAR CONCERT
Organised by the
Bayswater Charity Committee
in conjunction with Bayswater Synagogue (Women's Branch) in aid of
The CENTRAL BRITISH FUND
SUNDAY, NOV. 30, at 7 p.m.
VIC OLIVER ISSY BONN
SUZETTE TARRI EDDIE MOLLOY
JOSIE FEARON & CHARLES GILLESPIE
JOSEPH DOLLINGER BUNNY BARON
RITA MARLOW BAKER & WILLIE
LORNA MARTIN
and her Latin-American Music
SYDNEY KAPLAN
and the Lewisham Hippodrome Orchestra
Compère: The B.B.C. "Music Hall" Comedian BUNNY BARON
All these Artists will positively appear
All Seats Reserved. Boxes available
£3 3s., £2 2s., £1 1s., 10/6, and 5/-
NO APPEAL. NO COLLECTION
All concert inquiries to S. Gee, 26, Westbourne Grove, W.2 (BAY. 7251); G. Samuels, 40, Goodge Street, London, W.1 (MUS. 4321); C. Aidberg, 15, Bloomfield Court, London, N.9; Miss M. Rainsley (Hon. Secretary), 86, Inverness Terrace, W.2 (BAY. 7251 and in the evening, BAY. 0431). Box Office open from 2 p.m. on day of Concert.

DANCING

HAMMERSMITH PALAIS
DANCING DAILY 3.0 & 7.30
LOU PREAGER and his Orch.
JOHNNY SWINFEN and his Band
Tuesday, November 25, Dance League Home Match versus Royal
NEW YEAR'S EVE, GRAND PARTY
Star Guest Band
TED HEATH and his MUSIC
Book Now!
Tickets in advance 10/6. (RIV. 2812)

SATURDAY, NOVEMBER 22
Another S. & K. Promotion. Grand Dance, at the Club Au'Penguin, 15, Baker St., W.1. Dance and Social with an informal atmosphere, with Al Russell's New Rhythmics, vocalist Rose Kierner. Buffet. Ms. 4/6; Gs. 5/6. 7.30-11 p.m.
E.L.M.A. Jam Session. Maccabi House, Deal St. (off Hanbury St.), E.1. Georgia Quintet (B.B.C.). Vera Howe. Members 3/-; Visitors 4/-; Forces 2/6. 7.30 p.m.
Finsbury Park & Stamford Hill Y.I.S. with **Central Y.I.S.** jointly present Grand Dance No. 4, Imperial Ballrooms, Rhondda Grove, E.3 (opp. Mile End Tube). Jack Hyman and his Band. 7.30-11 p.m. Refresh. Spots. Novelties. Guests 4/6; Members 3/6.
Grosvenor Rooms (opp. Willesden Green Stn.). Eric L. Jaffe presents Dancing to Vento and Stephany's Orchestra. 7.30-11.30. 5/-.
Hampstead & St. John's Wood Orphanage Aid Society. Dance at the Oak Restaurant (Staters & Bodega), Kensington High St., in aid of Jewish Orphanage. West Norwood. 7-11 p.m. Tickets 12/6.
New Mozart Social Club, 66, Albion Road, N.16. Alf and Ralph present every Saturday. Joe Toff and his Orch. Mems. 4/-; Guests 5/-. Licensed Bar. Till 11.
Regal Ballrooms, Regal Cinema, Golders Green. Eric L. Jaffe presents Richard Steeds and his Music. Grahame introduces "Eugene Perm" competition. Dancing 7.30-11. Admission 5/-.
Swing and Sway the C.A.S. Way at a Grand Dance in the Adolph Tuck Hall, Woburn House, W.C.1. Dancing to Harry Temple and his Orchestra, featuring Jack Leader. 7 p.m.

BRITISH O.R.T.
has pleasure in announcing that the
20th ANNUAL O.R.T. BALL
WILL TAKE PLACE AS ARRANGED on
SATURDAY, NOVEMBER 22
at the **SAVOY HOTEL, Strand**

SUNDAY, NOVEMBER 23
A Country Club Dance at the Eve Tyngate-Smith Ballroom, 15, Baker St., W.1, under S. & K. Promotions, with the Bert Childs (Brent) Trio. Running Buffet plus Central Heating. Ms. 4/6; Gs. 5/6. 7-11. (WEL. 7007.)
Adolph Tuck Hall, Woburn House, W.C.1. Grosvenor Dance Club presents Richard Steeds & his Music. At the 'mike': Jack Leader. Dancing 7 to 11 p.m. Admisson 6/-; Grosvenor S.C. Members 5/-. In aid of Children and Youth Aliyah.
Cricklewood Jewish Youth Club, Walm Lane, N.W.2. Dance to Josef Rosen and his Band. Prizes, Novelties, and Refreshments. Members 2/-; Visitors 3/6. 7.30 p.m.
Ilford Young Israel Society, invites you to a Grand Dance. 7.30 p.m. Cranbrook Hall, Ilford. Adm. 5/-. Tickets: M. Daren, 389, Barking Road, E.6. (GRA. 1894.)
"Ivri" Maccabi Association, 95, Earlham Grove, E.7. Grand Dance, Ladies' Ankle Competition. 7.30 till 11 p.m. Vs. 3/6; Ms. 2/6.
New Balalaika Club, Meet the best people. Sunday night 7.30. Tea Dancing 3-6. To first-class music, Sutherland Hotel, London Street, W.2 (opp. Paddington Station).
The New Mozart Social Club, 66, Albion Road, N.16. Alf and Ralph present a Sunday Special Dance. Joe Toff and his Orchestra. Guests 5/-; Mems. 4/-. Licensed Bar. Till 11.
5797 Club presents a Grand Dance in the Finchley Synagogue Hall, Kinloss Gardens, N.3. Dancing from 7.30-11 p.m.

TUESDAY, NOVEMBER 25
Harcourt. Visitors' Night Dance. To Syd Lennard's Band. Annex, 139, Upper Clapton Road, E.5. 8-11 p.m. Refreshments.
Kingston, Surbiton and District Jewish Social Centre, A Grand Inaugural Social and Dance will be held at the Assembly Rooms (large hall), Claremont Road, Surbiton. Dancing from 7.30 to 11.30 p.m., to Harry Wright and his Band. Cabaret with B.B.C. Artists. Buffet. Admission 7/6. Tombola. Hon. Sec., R. Pentol, Esq., 35, King's Drive, Surbiton.

WEDNESDAY, NOVEMBER 26
The Commercial Travellers' Lodge No. 60, G.O.S.J., invites you to another Popular Dance at the Brent Bridge Hotel, Hendon, N.W.4. Max Lewis and his Band in attendance. Admission 6/6. 7.30-11 p.m.

THURSDAY, NOVEMBER 27
Finchley Synagogue Hall, Kinloss Gdns., N.3. Grand Dance in aid of Zion Orphanage, Jerusalem. Van Straaten & his Band. Tickets (including refreshments) 5/-. Excellent Spot Prizes. 7.30-11 p.m.
Jewish Ex-Services Club, A.J.Y. House, Leman St., E.1. November Ball. Hackney Town Hall, Marc St., E.8. Len Lawrence and his Quintette. Visitors, 5/-; Members 4/-. 7.30-11.
Old Victorians' Club, presents opening Dance of season, at Grosvenor Rooms, Willesden (opp. Willesden Tube). Dancing 7.30-11.30, to the Metronome Octet. Tickets 6/-.
The Western Friendly Social Committee, Gala Dance, Woburn House, Upp. Woburn Place, W.C.1. Max Lewis and his Embassy Orch. 7.30-11 p.m. Comps. Refrsh. Prizes. Adm. 3/6.
West Central Tennis Club, Dance at the Bonnington Hotel, Southampton Row, W.C.1. Dancing to David Musikant and his Music. 7.30 till 11.30 p.m. Tickets 5/6, purchased beforehand 5/-. All parties, Lillian Baker, 6, Wilberforce Road, N.4 (CANonbury 3640).

Dollis Hill and District Women's Zionist Society—W.I.Z.O.
SILVER BALL
on **Thursday, November 27**
at **Porchester Hall, Porchester Rd., W.2**
Dancing to
Frank Weir and his Broadcasting Orchestra
7 to 11 p.m. 25s. inclusive
Cabaret. Running Buffet. Tombola.
Hon. Secretary, Mrs. M. Soloff, 107, Geary Rd., N.W.10. (GLA. 3006)

SATURDAY, NOVEMBER 29
Young People's Committees of the Jewish National Fund, Dance, at the Adolph Tuck Hall, Woburn House, Upp. Woburn Pl., W.C.1. 7-11 p.m. Joseph Musikant and his Orch. Buffet. Tickets 7/6 from Miss R. H. Daiches, 25, Cavendish Road, N.W.6 ('Phone, WIL. 3065). Proceeds in aid of Wingate Settlement.

SATURDAY, DECEMBER 6
University of London Jewish Union Society. Annual Ball. Buffet. Staters Restaurant, W.1. Dress optional. Tickets: A. Taylor, AMH. 2682. 10/6 single; 18/6 double (incl.).

SUNDAY, DECEMBER 7
S.L.A.M. presents Chanucah Ball, with Cyril Ray and 13-piece Orchestra, at Brixton Synagogue Memorial Hall, Effra Road, at 7.30. No Auctions or Appeals.

TUESDAY, DECEMBER 9
The 43 Group Social Comm. Grand Dance, Seymour Hall, Seymour Place, W.1. Oscar Rabin & his Full Broadcasting Band. 7.30-11 p.m. Tickets 5/-, from S. Wolfe, 14, Barons Court Mansions, Gledstaines Rd., W.14. No appeal.

IMPORTANT ANNOUNCEMENT
Owing to unforeseen circumstances, due to the strike, the **United Charities Association** regret to announce that their **Dance** on November 15 at the Savoy Hotel, is postponed until Mon., Dec. 1.
Dancing to
JOE LOSS AND HIS ORCHESTRA
(by arrangement with Maurice L. Kinn)
and
RAYMON LOPEZ AND HIS RUMBA BAND
(by kind permission of Ciros Restaurant)
In aid of Children & Youth Aliyah
Tickets obtainable from N. Sherman, Esq., 25, Blackstone Road, Cricklewood, N.W.2 ('phone, GLAdstone 3860). Please apply early as tickets are very limited.

Printed in Great Britain for the Proprietors by THE BUCKS FREE PRESS, LTD., High Wycombe, Bucks., and published at 88, Chancery Lane, London, W.C.2. Sole Agents for AUSTRALIA AND NEW ZEALAND, Messrs. Gordon and Gotch, Ltd., and for SOUTH AFRICA, Central News Agency.—November 21, 1947